ONLY OAKLAND NEWSPAPER THAT PUBLISHES Associated Press News

Oakland Tribune.

LAST EDITION

VOL. LXV. OAKLAND, CALIFORNIA, THURSDAY EVENING, JULY 5, 1906. NO. 127.

CHOLERA KILLING HUNDREDS

PICKET SHOT ON WATER FRONT

UNION MAN IS TARGET

Charles Ohman Has Narrow Escape From Instant Death.

As the result of the lockout of union sailors on the water front in both Oakland and San Francisco, Charles Ohman, a picket for the Sailor's Union, was shot in the right arm this afternoon by a non-union sailor whose identity is unknown. He was taken to the receiving hospital, where he was treated for a bullet wound in the upper part of the arm by Dr. Koford. The injury is serious, the lower part of the arm being at least temporarily paralyzed. Ohman's assailant made his escape after the shooting and is now being searched for by the police.

ACTED AS PICKET.

Ohman was detailed by the Sailors' Union to picket the water front at the foot of Clay street, where the steam schooner Vanguard is moored. Earlier in the day he had an altercation with two men who had stepped from the schooner. He asked them if they were union men, and they replied in the negative. They were asked what they were about and in a scuffle that followed, Ohman, according to his own statement, struck one of the men in the face. The two men then took their departure.

Later they returned to where Ohman was standing and stated that they did not know anything about the sailor's trouble so far as the lockout was concerned. They contradicted themselves in a few minutes, however, and said they were sorry they had taken the places of the union men. They were desirous of discussing the situation further and asked Ohman to step around a lumber pile where they would not be observed.

SHOT FIRED.

Ohman was suspicious of the men, but started to comply with their wishes. He had taken but a few steps when a shot was fired just as Ohman turned around to see if the unknown parties were following him. The bullet struck him in the arm. He then started to run, and although two more shots were fired at him they did not take effect.

FEARED KNIFE.

"The man who fired the shot," said Ohman at the Receiving Hospital, "was an Italian. I was suspicious of him from the first. Earlier in the day we had quarreled; when I saw him coming from the schooner Vanguard I struck him in the face. There were two men who came off the schooner, but the second did not take any part in the affair as far as I could learn. When the men asked me to talk the matter over with them, I kept looking back as I was afraid that the Italian would stick a knife in my back. Just as I turned around once he fired at me and if I had not dodged just as he pulled the trigger the bullet would have finished me."

This was the first serious trouble to follow the lockout on the water front. The police do not anticipate any further complications.

GRANITE WARE AUCTION SALE.

We have received instructions from the creditors of W. A. Johnston to sell his fine stock of granite ware at 1007 Clay street, Oakland. Sale Saturday, July 7, at 7:15 p. m. This stock is worth about $2500, and comprises all kinds of granite ware utensils. Will be sold in lots to suit.

J. A. MUNRO & CO., Auctioneers.
Main office 1005-7-9 Clay street, Oakland. Telephone Oakland 4671.

AMERICANS STRICKEN

Twenty-Nine New Cases and Twenty-Three Deaths in One Day.

WASHINGTON, JULY 5.—THE WAR DEPARTMENT WAS TODAY ADVISED OF THE VIRULENT OUTBREAK OF CHOLERA IN MANILA. FOR THE WEEK ENDING JULY 4TH, THERE WERE 116 CASES AND NINETY-NINE DEATHS. FOR THE TWENTY-FOUR HOURS ENDING AT 8 O'CLOCK ON THE MORNING OF JULY 5TH, THERE WERE TWELVE CASES AND FIVE DEATHS IN THE PROVINCES.

DURING THE SAME PERIOD IN MANILA THERE WERE TWENTY-NINE CASES AND TWENTY-THREE DEATHS.

SITUATION IMPROVES.

MANILA, JULY 6.—THE CHOLERA SITUATION HAS IMPROVED. THE REPORT AT SIX O'CLOCK LAST NIGHT SHOWED NINETEEN NEW CASES SINCE THE MIDNIGHT OF JULY 4TH AND TEN DEATHS. THE REPORT OF JULY 4TH SHOWS TWENTY-EIGHT CASES AND NINETEEN DEATHS. TWO AMERICANS, ROBERT IMOBERTZ AND —— HART, ARE DEAD, BUT TO DATE ONLY FIVE AMERICANS HAVE BEEN SEIZED WITH THE DISORDER. THUS FAR CHOLERA HAS NOT APPEARED IN THE AMERICAN SECTION OF THE CITY.

THE AMERICANS WHO HAVE BEEN STRICKEN LIVED IN THE NATIVE SECTIONS OF MANILA. THE BUREAU OF HEALTH HAS REFUSED TO PERMIT THE SALE OF FOOD STUFFS THAT MAY HAVE BEEN LIABLE TO INFECTION. THE EFFORTS OF THE DOCTORS ENGAGED IN COMBATING THE DISEASE SHOW RESULTS IN THE DECREASE OF THE NUMBER OF NEW CASES REPORTED.

WHILE THE DISEASE STARTED IN STRONGER THAN THE GREAT EPIDEMIC OF 1902, THE AUTHORITIES BELIEVE THAT THEY HAVE THE SITUATION NOW UNDER CONTROL.

WHAT IT COSTS TO KEEP THE REFUGEES

Relief Commission Has Made Out Its Budget for the Month of July.

SAN FRANCISCO, July 5.—The relief commission today adopted its budget for July and will submit it to the finance committee for review tomorrow morning. The estimated expenditures for the month total in round numbers $75,000. This expense will be for administrative work and will not include money to be used for the purchase of food and clothing.

The budget is below the figures suggested a week ago.

Approximately 80,000 men, women and children are now drawing upon the relief stores for either food or clothing, the great majority of them for all their living necessities. About a third of this number are expected to be in a position to care for themselves in two weeks after they have been comfortably clothed.

Dr. Devine stated today that a large consignment of relief supplies had arrived from Chicago and would be distributed as fast as possible.

All the relief camp commanders were called before the commission today by Major Gaston for consultation regarding the management of their individual charges.

BODY FOUND.

MARTINEZ, July 5.—The body of an unknown man was washed ashore last night in the river near the brick yards at Point Richmond. The body had evidently been in the water for several weeks. The man was six feet tall. There was a small gold filling in one of the upper teeth, the other teeth being filled but not with gold.

GRAVE CHARGE.

Edward Anderson, a longshoreman who resides at Twenty-third and West streets, was arrested this afternoon on a charge of assault preferred by Mrs. G. M. Walsh, the alleged victim.

Mrs. Walsh says she went to the Anderson house this morning to help with the housework and was making the bed in Anderson's room when he came in and assaulted her.

THAW HEARS GROANS

Cannot Sleep While Prisoner Close at Hand Is Dying.

NEW YORK, July 5.—Robert Cambridge, a negro prisoner, who occupied a cell in the Tombs just above that of Harry K. Thaw, died suddenly early today. The negro was stricken during the night and the rest of Thaw and the other prisoners was broken by the groans of the dying man and the scurrying feet of guards and attendants through the corridors. Cambridge was finally removed to the prison hospital where he died. Death was caused by uraemic poisoning.

Assistant District Attorney Garvan said today that there was no truth in the story which had gained wide circulation to the effect that the district attorney's office expected to come into possession of an affidavit said to have been made by Mrs. Thaw before her marriage in an action she is said to have contemplated against Harry K. Thaw. Mr. Garvan said the district attorney's office has been unable to find any trace of any such paper or any reason to believe that it existed.

DENIES AFFIDAVIT.

Thaw, his counsel, former Judge Olcott and Mrs. Thaw, held a long consultation in the Tombs today. At its conclusion Judge Olcott said he wished to add his own denial to that of Assistant District Attorney Garvan with reference to the story of the affidavit alleged to have been made by Mrs. Thaw in the contemplated suit against Thaw previous to their marriage.

MAKE IT STRONG.

"You can't make the denial of that story too strong, too positive," said Judge Olcott. "No such affidavit exists nor was any such suit instituted or even contemplated. The story is an absolute lie, manufactured out of whole cloth by some enemy of Harry Thaw."

MRS. THAW SILENT.

Mrs. Thaw, who was present at the time, was asked if she had anything to say on the subject.

"I have nothing to add to what Judge Olcott has just told you," she said.

MAY HAVE TO CONTEST FOR LAND

BILLINGS, Mont., July 5.—Owen B. Williams, of Custer, Montana, who drew No. 1 in the Crow land drawing, may not get the pick of the land without a contest. It appears that he is married to a full blood Indian woman, and as she has received her allotment from the Crow tribe, this probably will operate against her husband taking land.

SPECIAL AUCTION SALE.

We have received instructions to sell the fine stock of furniture, carpets, etc., S. B. Stoner, 418 Eighth street, near Broadway, Oakland. Sale Friday, July 6, at 10:30 a. m., on the premises. Comprising in part a fine lot of parlor furniture, elegant line of art oak dressers, bedroom suites, iron beds, folding beds, mattresses, a fine line of oil paintings, draperies, lace curtains, desks, sideboards, dining-tables, chairs, Brussels carpets, rugs, linoleum, ranges, gas stoves, etc. All must and will be sold on account of removal. No limit; no reserve.

J. A. MUNRO & CO., Auctioneers.
1007 Clay street, Oakland. Telephone Oakland 4671.

Job printing, engraving, book binding, presswork done at the TRIBUNE office, Eighth and Franklin. Telephone Oakland 508.

TAGGART ANSWERS

THOMAS TAGGART, CHAIRMAN OF DEMOCRATIC NATIONAL COMMITTEE.

FRENCH LICK SPRINGS, Ind., July 5.—Thomas Taggart, chairman of the Democratic National Committee, today gave the Associated Press the following statement as made in reply to the demand made by the New York World that he resign the national chairmanship of the Democratic committee:

"The New York World has allowed itself to be imposed upon by the false and scandalous publications of a rival newspaper, whose editor is my personal enemy, for reasons best known to himself.

"There has been no raid nor attempted raid upon the French Lick Springs Hotel, nor has such a thing been thought of save by Mr. Hearst and his correspondents.

"A building owned by the French Lick Spring Company, wholly disconnected from the hotel property, was leased to a party to be used for billiards and bowling alleys, with a strong clause against gambling in the lease. After a time this tenant permitted gambling. We brought suit for possession on the ground of the breach of that provision in the lease and recovered judgment. He appealed the case, and it is pending for trial in the present term of court. The state authorities have supplemented our efforts to recover possession by raiding that building and that is all there is to the grossly sensational publications in which the World had placed credence.

"The French Lick Hotel has not and will not tolerate gambling in any form on its premises. This is attested by the court records, which show our efforts to suppress it and it is well known to Mr. Hearst who, with such knowledge, continues the publication of his vindictive and libelous falsehoods. I regret that the World has seen fit to dignify these atrocious falsehoods by editorial mention.

"The proposition that I should resign is preposterous. It deserves and will receive no attention.

"(Signed) T. TAGGART."

Attention is called by intimate friends of Mr. Taggart, who are usually authorized to speak for him, to the fact that on June 7 the Indiana Democratic state convention unanimously endorsed W. J. Bryan for the presidential nomination and that the attacks on Mr. Taggart have followed this action, which was attributed to the influence of National Chairman Taggart.

CRIMINAL IS GIVEN PARDON

SACRAMENTO, July 5.—Governor Pardee today issued a commutation of sentence to Joseph Harveston, an accessory in the notorious Plyler mayhem case at Santa Cruz several years ago. Harveston was sentenced to fourteen years' imprisonment, but three years ago he was released on parole. A peculiar feature of the case is that Plyler, the principal, was not convicted. Superior Judge Lucius F. Smith, who sentenced Harveston, and many influential people of Santa Cruz county signed the petition for clemency.

Governor Pardee also granted a commutation of sentence to John W. Sanders, convicted of murder in San Francisco, and sentenced to life imprisonment. He was paroled three years ago.

FELL FROM A HIGH BALCONY

LOS ANGELES, Cal., July 5.—Although he fell three stories from a balcony early today, William Thomas, thirty-three years old, Santa Fe employe at Barstow, was not fatally injured. The surgeons at the receiving hospital say his escape from instant death was remarkable. Thomas went out on a balcony to watch the display of fire works and lost his balance, falling nearly seventy-two feet to the ground. He sustained compound fractures of both wrists and several ribs were broken.

BODIES FOUND IN WATER

Hundred People Suddenly Precipitated Into the Lake.

OMAHA, Neb., July 5.—Five more bodies, those of four young women of Omaha, and an unidentified man, were recovered this morning from the waters of Lake Manawa, where last night at 10:40 over a hundred persons, while watching a display of fire works on the lake, were precipitated into sixteen feet of water, from a floating dock.

Eight persons were injured, one of whom is reported to be in a serious condition and seven people were reported missing this morning.

The dead, so far recovered, are:

LENA ROSENBLOOM, Omaha, died at 1:30 this morning.
MARY LOONEY, Omaha.
MARY SHEEHAN, Omaha.
BESSIE HYLAND, Omaha.
MARY WEST, Omaha.

INJURED.

MAY LANING, Council Bluffs.
MISS LEROY, knee cap broken, serious.
W. O. SUTHERLAND, Grand hotel, Council Bluffs, representative of the National Cash Register Company, cut about legs and arms.
DON SMITH, Omaha, cut on legs and arms.
H. JOSEPH, Omaha, cut about hands and neck.
JESSIE NEWBY, Millard hotel, Omaha, cut on both arms, badly bruised about body.
STELLA FOTH, Omaha, cut about head and shoulders, and generally bruised.
JAMES NOLEN, Omaha, bruised about shoulders and arms.

MISSING.

Following is a list of the missing, who were known to have been at the lake and whose absence today has not yet been accounted for:

L. RENO, South Omaha.
—— COATS, Council Bluffs.
MARGUERITE WORTHINGTON, Omaha.
TWO NIECES OF OFFICER RYAN, Omaha.

The work of dragging the lake for bodies is still in progress.

TURNED BACK FROM STEAMER, AND THEN DIED

NEW YORK, July 5.—Antonio Yovitch arrived here two days ago from Los Angeles on his way to Austria to see his wife and children. He was to sail on the French steamer La Lorraine. When he appeared at the steamer's gang plank the ship surgeon, looking at the man's emaciated form, shook his head and remarked:

"You are too sick to sail, my man."

"Please let me pass," pleaded Yovitch; "I have come all the way from Los Angeles that I might sail today to see my family in Austria."

But the surgeon was obdurate and Yovitch, downhearted, turned away. He walked to a nearby hotel and seated himself in the lobby.

An hour later Yovitch fell dead on the floor.

A physician said he died of consumption.

BURGLAR CAUGHT

Stole Articles From a San Francisco Barber Shop.

SAN FRANCISCO, July 5.—Robert Scalter, caught in the act last night of robbing the Hoffman barber shop at 715 Devisadero street by Special Policeman George Delmar, was arraigned before Police Judge Conlan this morning on a charge of burglary. The prisoner, who is well dressed, was very nervous and appeared to be afraid that some one who knew him would recognize him. The police believe that he has given a wrong name.

At a late hour last night he was seen to emerge from the barber shop with a bundle under his arm by Special Delmar. It was at first thought by the police officer that the visitor was the proprietor, but as the man hastened away without locking the premises he aroused suspicions. Delmar called Policeman Charles Wedikind and both followed the man with the bundle. He was overtaken in a restaurant and placed under arrest. At first he denied that the bundle was his and refused to give his name. Finally he said his name was Soalter. The bundle contained everything that was in the barber shop except the chairs and mirrors.

DYNAMITE TEARS UP TELEPHONE POLE

SALT LAKE CITY, July 5.—A charge of dynamite set off by celebrators a little before midnight in the business part of the city uprooted a telephone pole, broke numerous plate glass windows and slightly injured two young women. The perpetrators have not been discovered.

DETAILS OF DEFEAT

WIMBLEDON, England, July 5.—When Miss Sutton was defeated by Miss Douglas today for the British women's tennis championship, the English player took the first set somewhat easily, but the American-British champion rallied and made a desperate effort to make up the lost ground and retain the British title. Both played almost entirely from the base lines. The only time Miss Sutton played near the net was disastrous, resulting in the loss of a point.

Miss Sutton won the first four games and then Miss Douglas drew level. The games then followed the service to 6-all. When Miss Douglas was within an ace of winning the match Miss Sutton pulled up, won her service and followed this by winning Miss Douglas' service, thus taking the lead. The English woman, by a great effort, managed to draw level and, winning the next two games, regained the championship of Great Britain.

Miss Sutton was handicapped by her exertions of yesterday, when she played three hard fought contests.

NAPA IS AFTER BOGUS COMPANIES

NAPA, Cal., July 5.—District Attorney Benjamin has been authorized by the Board of Supervisors to cancel the county policies held by insurance companies whose solvency is a matter of question. He has also been empowered to reinsure in companies which are promptly paying their San Francisco losses.

Benjamin reported that out of $35,000 insurance carried by Napa County, half of it is in the companies whose methods are being questioned.

SALOONS ARE OPEN

Those Who Get Intoxicated to Work on Rock Pile.

SAN FRANCISCO, July 5.—For the first time since the fire of April 18, the saloons were permitted to reopen today. Licenses had been granted about six hundred drinking places and all did a rushing business.

To a large number of persons the resumption of business at the saloons appeared to be quite a novelty, and many were on hand when the doors of the barrooms swung open. Nearly all the resorts were crowded, but up to noon no serious trouble was reported.

EXTRA POLICEMEN.

Extra policemen were detailed for duty in all the blocks containing saloons, but up to noon very few arrests for drunkenness had been made. It is planned to place all men arrested for intoxication at work cleaning away fire debris from sidewalks and streets.

Chief of Police Dinan says that he does not anticipate much trouble today as a result of the re-opening of the saloons, but that he expects the police may be kept busy before the night is over.

"All persons who show the effects of intoxication, are to be quickly run in," said Chief Dinan today. "The patrolmen have been instructed to maintain strict order. Up to noon today but very few arrests have been reported from the sub-police stations, and but one or two have been booked for drunkenness at the main station. I do not expect that we shall have much trouble in handling the situation."

CHARGES HIS WIFE

SAN FRANCISCO, July 5.—In the Schiller divorce case, which is being heard before Superior Judge Graham, the husband Otto Frank Schiller, was on the stand all day. His testimony was direct and he accused his wife, Lillian Mae Schiller, formerly a member of the California Club, of having had many liaisons with Frank McRae, the Alameda athlete.

He stated that on one occasion when he returned home he found his wife and McRae in a compromising position, the door of the room where the couple were being locked.

Schiller says he secured a pistol, which he placed in a convenient place, and then confronted the couple. He says McRae gave him a thrashing and that his wife stole the pistol with which he had hoped to avenge his honor.

CURRENCY PROBLEM.

BLUFF POINT, N. Y., July 5.—Frank A. Vanderlip, vice-president of the National City bank of New York, was one of the principal speakers at the New York State Bankers Association convention today. His topic was "The Currency." Mr. Vanderlip said that the currency problem in this country is far from settled, and he declared it to be the duty of the New York association to take the lead in a consistent movement for the betterment of conditions.

BAKERSFIELD, July 5.—Enraged with drink, C. Blakemore, a hostler, stabbed a fellow employe, Ed Hewitt, through the neck with a pitchfork. The attack was without cause and the result of liquor. The prong of the fork narrowly missed the jugular vein.

STRUCK BY TRAIN

Two Men Sustain Serious Injuries, One Having Hand Cut Off.

Injuries as the direct result of the Fourth of July celebration were few and mostly of minor consequence, but the corps of physicians at the Receiving Hospital were kept busy, however, late yesterday afternoon and last night with other cases brought to their attention. Two men were struck by passenger trains and seriously injured; two patients sustained fractures of the nose; one man was bitten by a dog; one was injured while skating and several minor cases were reported.

FELL UNDER AN ENGINE.

James Myrand, a street cleaner, 37 years of age, of Baden, South San Francisco, fell from the Berkeley local at 10 o'clock last night near the Sixteenth street depot and was struck by a passing switch engine. His left hand was cut off four inches above the wrist and he was otherwise bruised and lacerated. He received medical attention at the hands of Dr. O. D. Hamlin at the hospital and was later removed to the Providence Hospital.

HIT BY A TRAIN.

A. Swartz, a saloon keeper 34 years of age residing at 3599 Baker street, San Francisco, sustained a compound fracture of the bones of the nose and internal injuries by being struck by the Berkeley local train last night at 6 o'clock near the B street station. He stated that he got off a street car near the station and unconsciously walked in front of the train, which was luckily going at a slow rate of speed. He was knocked down but fell to one side of the tracks, thereby probably escaping more serious if not fatal injuries. After treatment at the Receiving Hospital by Dr. Hamlin, he was removed to the Providence Hospital.

BROKEN NOSES.

Guy Burlingame, a draughtsman, 22 years of age of Piedmont, and C. McFarland, a laborer aged 18 years, were treated at the hospital for compound fractures of the nose. McFarland was struck on the nasal appendage by an unknown man while Burlingame received his injury by being struck on the nose with a good sized fire cracker, which unexpectedly backed up with much force into the injured man's face.

INJURED WHILE SKATING.

J. J. Dougherty, a bartender 36 years of age, residing at 889 Fifty-ninth street, was treated at the hospital for a severely sprained wrist sustained by a fall while skating in a local rink.

DISLOCATED THUMB.

While playing ball yesterday afternoon, William Britton, a motorman living at 944 Myrtle street, dislocated his thumb which was later reduced by Steward Borchert at the hospital.

BITTEN BY A DOG.

Leon Massorn, an order clerk of Berkeley, was bitten on the wrist yesterday afternoon by a dog with whom he was playing. He was treated at the hospital for a lacerated wound on the right wrist.

FRIGHTENED BY TORPEDOES.

Charles Meyers, a carpenter of 855 Dolores street, San Francisco, who thought it would be too noisy for him yesterday across the bay, and who came to Oakland on a visit, was so badly frightened by the explosion of torpedoes on the street car tracks that he fell from the car on which he was riding and was later treated for abrasions and contusions of the face at the hospital where he went for medical aid.

JUMPED FROM CAR.

Fred Boss, a teamster 38 years of age, of San Francisco, lost his hat while on his way on a car to Idora Park. He became excited and jumped from the car, sustaining bruises and contusions which necessitated a trip to the hospital. He deferred his trip to the park and went home.

FOOLED WITH TOY CANNON.

While "fooling" with a toy cannon yesterday afternoon, Stuart Arnold, a machinist's helper 17 years of age, of 1664 Thirteenth avenue, failed to get from under, and when the cannon exploded his left hand and fingers were pretty well filled with powder grains. He went to the hospital for treatment.

SCHOOLBOYS INJURED.

Three schoolboys, Ben Warner, 12 years of age of 660 Alice street; Arthur Wood, 10 years of age, and Natilin Deluchi, 16 years of age, and residing at 5793 Shattuck avenue, were the victims of fire crackers and toy pistols. Deluchi was seriously injured and may lose the sight of both eyes as the result of the explosion of a fire cracker which he was looking at closely just as it exploded. The lad lit the cracker and it failed to go off. He took it in his hand to examine it when it exploded, burning his face seriously. The powder was driven into both eyes and the physicians at the Providence Hospital, where he was taken for treatment, are of the opinion that there is but little chance to save his sight.

Arthur Wood shot himself in the left hand with a blank cartridge. He was but slightly injured, as was young Warner, who was treated for powder grains in the eyes. His sight was not impaired.

INJURED AT WORK.

While unloading lumber at Hogan's lumber yard from a schooner this afternoon, Manuel Aben, a longshoreman, sustained a fracture of the rib by being struck and knocked down by a sling of lumber being lowered from the ship. He was given medical attention at the Receiving Hospital.

Fritsch Fine Tailoring
UNION SAVINGS BANK BLDG.

TRINITY DEFEATED

Belgium Oarsmen Secure Grand Challenge Cup.

HENLEY, England, July 5.—The crew representing the club Nautique de Gand (Belgium) today defeated Trinity Hall, Cambridge, by three lengths in the final for the Grand Challenge cup. Time, 7 minutes, 9 seconds.

The cup thus leaves England for the first time in its history, and for the next twelve months will adorn the headquarters of the Belgian Rowing Club.

The ease with which the Belgians beat the crack British crew was a rather rough shock to the complacency of the home oarsmen and to their belief in the hitherto unshakable invincibility of their rowing. Apart from a momentary advantage at the start of the race Trinity Hall was never in the lead.

The Belgians held a lead of a length at the one-fourth mile post. Trinity Hall spurted and spurted again, but made no impression on the Belgians. At the half way mark the visitors were two lengths in front and finished with a lead of three clear lengths, the men sitting up straight and not at all distressed, while the Cambridge men were thoroughly exhausted.

The short quick stroke and lack of leg work of the Belgians has been criticized by the British experts since the first appearance of the foreign crew.

MAYOR SCHMITZ MOVES QUARTERS

SAN FRANCISCO, July 5.—Mayor Schmitz this morning moved his official residence from Century hall to the Levy home, corner of Polk and Franklin streets. The change was made at the instance of the women members of the Century Club who are desirous of again taking possession of their quarters.

OAKLAND MAN ATTEMPTS LIFE

STOCKTON, Cal., July 5.—A man giving the name of William Francis, aged about 25 years, attempted suicide last night at Bethany by cutting his throat in Hewson's grain field. He was found this morning and will probably recover. He said he was a laborer and had come from Oakland. He gave no reason for desiring to take his life.

BAKERSFIELD, July 5.—"Spanish Hattie," a dance girl threw herself from a second story window in the Midland House last night while in a drunken and despondent condition. She escaped death.

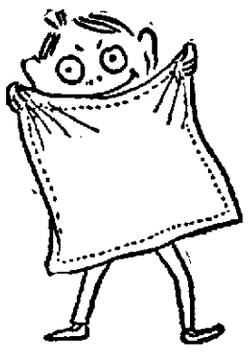

Fads and Fancies by the Office Boy

Isn't it funny when you come to think about it, how people try to wear and do things just the same as they see others do. If a pretty woman comes out on the street wearing a green veil with yellow spots in it in less than a day—presto—here comes every other woman wearing the same thing, but, land sakes, the men are just as bad. Some fellow back East didn't have any clean collars—white ones—and he fixed up a rag and a tie to match it and fastened it with a safety pin, and what do you see today? Every man—almost—wearing Rag Collars and Rag Ties, Pink, Blue, Tan, any old color, and the beauty of the latest fad is that they are very comfortable. We keep up with the procession and nowadays we can't buy enough Rag Collars. We keep a sharp lookout for Fad and Fancies, as they apply to Men's and Boys' Wearables, and when you want the really truly latest you come and see us. U-S—US—

C. J. HEESEMAN
is Us.
1107-1113 WASHINGTON STREET.

MIDSUMMER CLEARANCE SALE
COATS, SKIRTS, SUITS, Etc.

FRIEDMAN'S SEMI-ANNUAL CLEARANCE SALE, INAUGURATED A FEW DAYS AGO, IS PROVING A GRAND SUCCESS—SHOWING THE PEOPLE'S CONFIDENCE. AND WHY NOT? NO ONE CAN SAY THAT FRIEDMANS DON'T DO WHAT THEY ADVERTISE. THEY HAVE LONG HELD AN ENVIABLE POSITION FOR FAIR DEALING AND THEY HAVE GIVEN THEIR CUSTOMERS FINE QUALITY FOR REASONABLE PRICES. ALL THE NEW SPRING AND EARLY SUMMER SUITS ARE ON SALE AT JUST ABOUT

HALF PRICE

GREY ETON SUITS
Plaids and Checks, all wool, that were $20 to $30, now ..... $10 to $17.50

PANAMA SUITS
All Colors, dressy and dust shedders; formerly $25 to $65; to close ..... $12.50 to $32.50

3-4 and LONG COATS
Plaids in Grey, Blacks and Tan Coverts; formerly $12.50 to $30; now..... $4.95 to $15.00

SKIRTS
All our Summer White and Cream Alpacas, Mohairs and Serges; former $6.00 to $20.00; to close ..... $3.50 to $10.00

There are $10,000 worth of fine, all up-to-date goods. Go on sale to make room for all our new Fall Goods coming in daily.

Don't fail to attend this sale if you want to get a bargain at many dollars less than it cost us.

S. M. Friedman Co.
INC.
CLOAKS AND SUITS
1058 WASHINGTON ST.
BET. ELEVENTH AND TWELFTH, MIDDLE OF THE BLOCK

BOY FALLS FROM ROLLER COASTER

Peter Duffey, a boy about seven years old, fell from a car while riding on the roller coaster or toboggan slide at Idora Park yesterday afternoon, and was seriously injured. His skull was fractured and his leg was badly lacerated. It is believed he fell a distance of about thirty feet. The boy was removed to the Providence Hospital where Dr. Joseph L. Milton operated upon him at 6:30 o'clock last evening. The physicians say he will recover.

The lad was standing up in the car to wave his hands at some companions he had left below, when he lost his balance and fell overboard.

ACCUSED OF STRIKING BOY

Clinton D. Pratt was arrested this afternoon at Eighteenth street and Telegraph avenue on complaint of Percy Smith, a boy residing with his parents at 530 Williams street, who charges Pratt with battery. Smith alleges that after a disagreement Pratt struck him, the result being the issuance of the complaint.

LONGWORTHS HAVE STARTED FOR PARIS

LONDON, July 5.—Congressman Nicholas Longworth and Mrs. Longworth started for Paris this morning. Ambassador Reid and Mrs. Reid bade them farewell at the railroad station.

FARMERS & MERCHANTS Savings Bank
1103 BROADWAY
OAKLAND

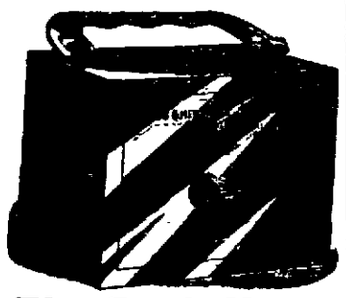

The Bank Habit

Possibly you who read this have never kept a bank account. If not, let us suggest that you try the experiment. You will find it helpful in many ways. Aside from the fact that your money will be safe from theft and fire, such a habit tends to thrift, economy, discipline, and a general understanding of business principles, all of which are essential to success. We will pay you interest on your deposits, and will loan you, if desired, a handsome home savings bank of which we keep the key.

TO PROSECUTE ROCKEFELLER

TOLEDO, Ohio, July 5.—Prosecutor William Davis today filed information against John D. Rockefeller and the Standard Oil Company charging the individual and the corporation with violating the anti-trust laws.

RESIGNATION ACCEPTED.

WASHINGTON, July 5.—The resignation of Captain Robert Wynne, United States Marine Corps, was accepted by Secretary Bonaparte today.

Don't Forget Us

NOW THAT THE GLORIOUS 4TH HAS PASSED INTO HISTORY WE WISH TO CALL THE ATTENTION OF THE RESIDENTS OF ALAMEDA COUNTY TO THE FACT THAT WE ARE CONTINUING THE GREAT PIANO SALE AT THE REQUEST OF MANY WHOSE CIRCUMSTANCES WOULD NOT PERMIT TO PARTICIPATE IN THIS SALE UNTIL THE PRESENT TIME. FOLLOWING ARE A FEW SPECIALS FOR FRIDAY AND SATURDAY:

1 Spencer piano, worth $350, Sale price $168
1 Wing & Son piano, worth $250, Sale price $123
1 Marshall & Smith piano, worth $300, Sale price $140
1 Kingsbury piano, worth $350, Sale price $158
1 Ludwig piano, worth $450, Sale price $328
3 Slightly damaged pianos, worth $350, Sale price $195 each.

MANY OTHERS OF EQUALLY AS GOOD VALUE WHICH THIS SPACE WILL NOT PERMIT US TO MENTION. CALL AT ONCE. THESE PRICES FOR FRIDAY AND SATURDAY ONLY.

The Wiley B. Allen Co.
951 Broadway, Cor. Ninth.
Knabe Piano Dealers.
Telephone Oakland 2037

THE LATEST

Breakfast fad is "no breakfast." That reminds me of an old toper who used to live in a swell hotel in New York and who always had the night watch call him at intervals in the night to give him a drink. I think there are extremes of eating and fasting. One may eat a light breakfast, a light lunch, and a light dinner, and feel all the stronger for it—but the idea of not eating distresses me. I want my noonday lunch at Lehnhardt's—always.

OUR HOT COFFEE IS THE TALK OF THE TOWN.

Lehnhardt's
1159 BROADWAY

PROPOSALS FOR SUPPLIES

For the county of Alameda, state of California, required for the various departments of the county government.

Sealed proposals will be received by the Board of Supervisors of Alameda county, at the board rooms, in the annex to the Hall of Records, in the city of Oakland, county of Alameda, state of California, until 10 o'clock a. m. on Monday, July 26th (at which time and place they will be opened in the presence of the bidders), for furnishing at such times and in such places and in such quantities as may be required, supplies for the Alameda County Infirmary, of the county of Alameda, consisting of meats, etc., from date of contract to June 30, 1907, inclusive, as per specifications and provisions of schedules to be furnished by the Clerk of this board, adopted by this board June 8, 1903, and according to the conditions and requirements in such schedules contained.

The county of Alameda, through the Board of Supervisors, reserves the right to use in the several departments of the county government greater or less quantities than enumerated in the proposals and schedules should the public interests so require bids to be awarded to the person or persons whose bid is the lowest on any item or items.

The Board of Supervisors also, in considering any bids, reserves the right to accept or reject all or any of said bids or proposals should the public interest so require.

Samples where required are to be presented for examination by the Board of Supervisors at the board room, the same to be properly marked with name of bidder and schedule number. Sample submitted by successful bidders to become the property of county without cost. County to have right to deduct amounts due contractors for any claims that may accrue through breach of contracts.

No bid will be considered unless made upon said schedules nor unless accompanied by certified check payable to the order of John P. Cook, Clerk of the Board of Supervisors, certified to by some responsible bank for an amount which shall not be less than 10 per cent of the aggregate amount of the proposal or proposals which it accompanies.

Said check to be forfeited to the county of Alameda, as agreed and liquidated damages, should the party or parties to whom the contract shall be awarded fail to enter into the contract within ten (10) days after the award or fail to give a bond required by the board for the faithful performance of the contract.

Payment for all supplies will be made in the manner prescribed by Art. 21, Sec. 15, County Government Act of the Legislature of the state of California.

All bids must be enclosed in sealed envelopes, addressed to the Board of Supervisors of Alameda county, and be indorsed on the envelopes furnished by the Clerk, "Proposals for furnishing supplies for the county of Alameda, required by the various departments of the county government," giving the general name and number as on the schedules or as otherwise provided in schedules.

Dated June 11, 1908.

JOHN MITCHELL,
Chairman of the Board of Supervisors, Alameda county, California.
JOHN P. COOK,
Clerk.

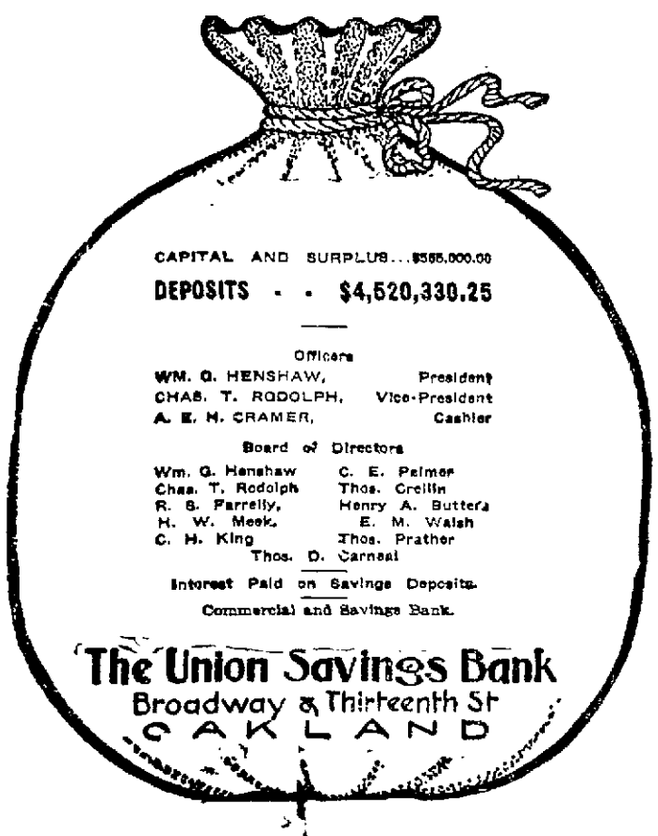

SENATOR PERKINS TELLS OF THE GOOD WORK DONE AT THE CAPITAL

APPROPRIATIONS SECURED TO HELP STATE

California Delegation Worked In Complete Harmony Washington.

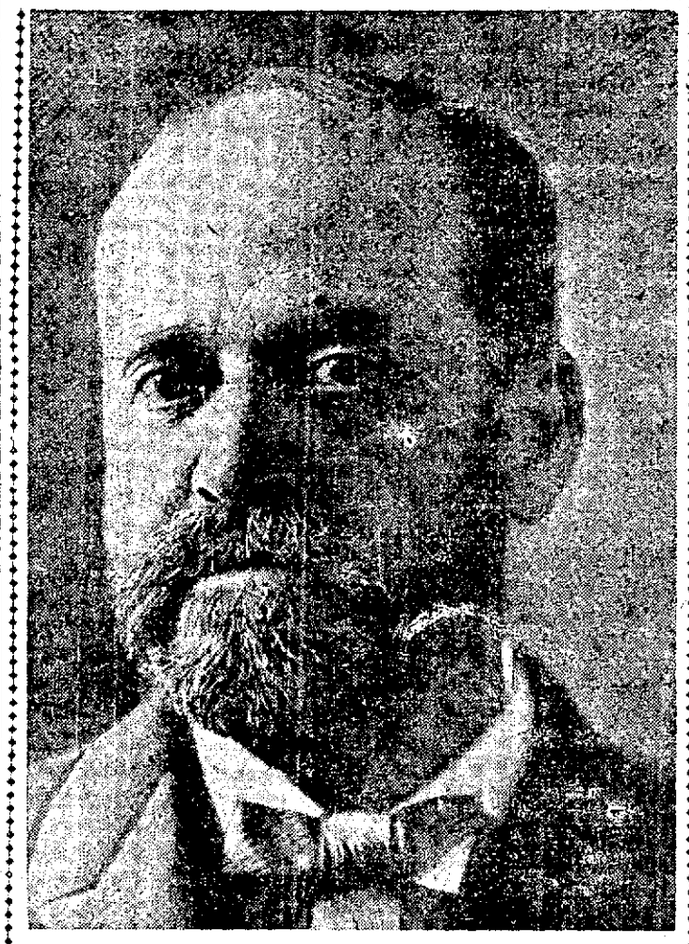

SENATOR GEORGE C. PERKINS.

Perkins has returned from Washington, where he labored incessantly to advance the interests of California in general and his constituents in particular. He stated to a TRIBUNE re-

United States Senator George C. porter this morning that the session had been a very satisfactory one and that he wished to extend congratulations to his associates, Senator Frank Flint, a new man, but one who has shown himself very capable, and to Congressman Knowland and the other members of the California delegation, all of whom, says Senator Perkins, worked together in complete harmony for the advancement and upbuilding of the state.

APPROPRIATION BILLS.

Senator Perkins said: "The following is a list of appropriations in which California is specially interested and bills of a miscellaneous nature which relate to California or in which the state has more or less interest:

Relief of San Francisco	$2,500,000
Five per cent bill	1,000,000
Army Depot Fort Mason	1,500,000
Emergency—	
Laborers Mare Island	100,000
Postal Service	70,000
Reimbursement naval officers for losses S. F. fire	7,000
For sites and erecting wireless telegraph stations on Pacific coast	65,000
Navy Yard—	
Railroad extension	5,000
Electric system	5,000
Improving channel	100,000
Sewer extensions	3,000
Paving and grading	5,000
Extension heating system	5,000
Improving buildings	20,000
Naval magazine	71,300
Buildings for naval hospital	25,000
Improving construction plant	15,000
Increased appropriation for raising ship to	410,000
Building collier, increase to	1,533,000
Naval Training Station—	
Power plant, etc.	35,250
Gymnasium	3,500
Laundry shed	2,000
Repairs to barracks	22,000
Roads and grounds	3,000
Erection barracks and officers' quarters	15,000
Benicia arsenal—Improving facilities for repairing seacoast and field artillery	50,000
Presidio—constructing post exchange	20,000
Quarantine station improvem'ts	9,000
Immigrant station	100,000
San Francisco custom house	500,000
Rent for government offices, Los Angeles	25,000
Rent for government offices, Los Angeles (temporarily)	5,000
Rent for shipping commissioner's office, San Francisco	3,200
Purchase land for landless Indians	100,000
Fish hatchery, Baird, new construction	10,000
Yosemite and other national parks in California	17,750
Surveys and reserveys, Pacific coast	107,500
Gauging streams	200,000
Investigation structural materials	100,000
Fuel tests	250,000
Topographical and geological surveys	550,000
Enforcement of Chinese exclusion	500,000
Improving San Pedro Harbor	290,000
Improving San Pablo Bay	53,168
Improving Oakland Harbor	81,030
Improving Wilmington Harbor	100,000
California Debris Commission	15,000
Soldiers' Home—	
Shop building	15,000
Repairs	45,000
Wagon shed	1,000
Nurse quarters	10,000
Ocean-going tug for revenue cutter service	170,000
For resurveys in San Diego County	20,000
Completion black sand investigation	25,000
Continuing Alaska mineral investigations	60,000
Rebuilding light-keeper's dwelling, Cape Mendocino	5,400
Rebuilding light station, Point Arena	72,500
Repairs Southampton shoal light station	17,610
Rebuilding dwelling Point Bonita light	6,000
Rebuilding light station Point Pinos	18,700
For signal, Humboldt Bay	15,000
Light house tender	150,000
Light and fog signal, Point Cabrillo (authorized)	50,000
Construction military and post roads, Alaska	150,000
Reproduction surveys, etc., S. F. land office	61,500
Replacing typewriters, furniture, etc., do	10,000
Erection laboratory plant, introduction station, Chico	5,000
Laboratories for study quality, etc., of grain and seed	15,000
Investigation of white fly pest in orange groves	5,000
Nutrition investigations	20,000
Irrigation and drainage investigations	122,000
Investigation brown-tail moth	82,500
Eradication cattle tick	82,500
To reimburse loss revenue cutter service, S. F. fire	10,000
Reconstruction and repair—	
Postoffice building, San Francisco	448,057
Mint	65,000
Sub-Treasury	30,000
Appraiser's stores	9,660
Postoffice, San Jose	34,000
Postoffice, Oakland	15,000
Restoration instruments, records, etc., debris com	5,000
Replacing signal service property destroyed by fire	7,465
Replacing harbor cable to Angel and Alcatraz Islands	2,500
To cover medical supplies destroyed S. F. fire	100,000
For books for office judge advocate, Dept. Cal.	1,300
For clothing, arms, accoutrements, marine corps, etc., destroyed in S. F. fire	150,000
For reproduction official plates & surveys, destroyed S. F. fire	14,565
Payment claim of J. N. Newkerk, p. m. San Diego burglary	14,515
Public building, Eureka	130,000
Public building, San Diego	150,000
U. S. Sub-Treasury, site and building	375,000
Postoffice—	
Santa Rosa	70,000
Santa Cruz (site)	15,000
Sherman Institute—	
Water and sewer system	3,000
Dining hall and kitchen	12,000
Stable	4,000
Coal house	2,000
Cold storage	6,000
General improvement	5,000
Incidental expenses Indian service, Round Valley, Hoopa Valley and Tule River	4,000
Removal of obstructions from streams draining into Eel River	8,000
Appropriation to meet expenses of United States in connection with the formation of the International Institute of Agriculture at Rome. David Lubin delegate from the United States	13,400
Experiments in cultivating matting grasses	5,000

SOME NEW LAWS.

The following are some of the laws that effect California and her interests:

The act known as the pure food law will be of great advantage to our state. The high reputation California has justly obtained for its canned fruits, raisins, prunes, currants, olive oil, wines, hops and other products of our soil can no longer be appropriated by others producing inferior articles, and selling them for California products.

Authorizing establishment of Indian warehouse in San Francisco.

Authorizing installation of pneumatic tube service for post office in San Francisco.

Authorizing patrons of rural free delivery to use such boxes as they desire.

Authorizing rural free delivery carriers to take fifteen days leave.

Authorizing special investigations of conditions of grain production, handling, grading and shipping.

Authorizing investigations of fruits, etc., in co-operation with state experiment stations.

Authorizing study of plant and orchard diseases and treatment of same, including pear-blight and hops.

Authorizing investigations of harvesting, packing, storing and shipping fruits and vegetables.

Authorizing payment of 10 per cent of receipts from forest reserves to state for public schools and roads.

Acceptance of the recession of Yosemite valley.

Allowing entrance and clearance of vessels at San Luis Obispo, Port Harford and Monterey;

Progressive annual increase of $2000 in appropriation for State Agricultural Experiment Stations;

Reorganization of the Consular Service;

Grant of power to Secretary of Navy to dismiss Naval Cadets for hazing;

Extending coasting laws to Philippine trade after April 11, 1906;

Authorizing diversion of water from the Sacramento River for irrigation purposes;

Amendment to law permitting the use of brandy in the fortification of sweet wines;

Permitting use without tax of denatured alcohol;

Act providing for the entry of agricultural land within forest reserves;

Prohibiting aliens from fishing in Alaskan waters;

Release of the Cuartel lot to the City of Monterey;

Authorizing Secretary of War to use San Francisco relief fund for expenditures for personal services in Subsistence, Quartermaster and other departments in measures for distributing supplies, sanitation of relief camps, etc.;

Amendment Revised Statutes permitting vessels to lade and unlade at night, and providing pay for inspectors;

Allowance of differential of 4 per cent in favor of naval construction on the Pacific Coast;

Authorizing Commissioner of Navigation to change names of ships Abby, Palmer, Balcutha, Enterpe, Himalaya and Coalinga;

Establishing regular terms of United States Circuit Court and District Court at Eureka;

Granting Ocean Shore Railroad right of way across Pigeon Point Reservation;

To increase the efficiency of the militia and promote rifle practice;

Amending the revised Statutes to provide that total liabilities shall not exceed one-tenth of capital stock actually paid in and one-tenth of its surplus;

Restricting purchases for Canal to articles of domestic production;

Authorizing the sale of Federal lot in Los Angeles and adding proceeds to limit of cost of new Federal building;

Authorizing the Secretary of the Interior to sell to the City of Los Angeles certain public lands and granting rights in and through forest reserves for pipe lines for Los Angeles water supply;

Authorizing the coinage of minor coins in the United States Mint at San Francisco;

Secretary of War instructed Commander Pacific Division to detail soldiers to co-operate with local and State officials in preserving order and protecting life and property; also in caring for and feeding refugees in camps prepared and made sanitary by Army Engineers;

Secretary of the Navy instructed Commandant at Mare Island Navy Yard to send tugs, marines, sailors, medical and commissary supplies to San Francisco in aid of people; also same orders to Naval Training Station;

TRANSFER OF MONEY.

Secretary of the Treasury arranged for transfer of money without charge to banks, and created several National Depositaries in interior cities to facilitate financial transactions and aid people in other business transactions; also arranged to receive San Francisco bonds as security for $10,000,000 to be held in San Francisco and used in rebuilding homes for unfortunate people; also ordered Revenue Cutters to aid in transportation of refugees;

Surgeon-General Wyman opened Marine Hospitals to sick and wounded and ordered distribution of medical supplies;

Postmaster-General ordered the retention on the pay-rolls of 200 letter carriers in San Francisco after destruction of the city, and detailed them for other work in the office;

Secretary of the Interior made arrangements to accommodate 200 to 300 patients from Agnews Asylum in Government Asylums, and instructed Senator Perkins to so inform Governor Pardee; and

The President directed the Secretary of Commerce and Labor to proceed to San Francisco as his personal representative and report direct to him;

Authorizing the payment to Shipkeepers at the navy yards of arrears of pay for work they were required to do in excess of eight (8) hours per day since Section 3738, Revised Statutes, has been in effect;

Referring to the Court of Claims, the claim of the State of California for money expended in placing troops at the disposal of the United States during the Civil War, amounting to $3,951,915.

Referring to the Court of Claims the claim of the State of California for $651,641, expended during Indian Wars.

FOOD IS IMPURE

Former Health Officer Tells Cause of Illness in Oakland.

Dr. D. D. Crowley, formerly health officer of Oakland, and surgeon-general of California on the Governor's staff, was asked by a TRIBUNE reporter this morning as to the cause of the large number of dysentery and intestinal cases in Oakland. Dr. Crowley made the following statement which seems to hit the heart of the issue:

"The cause of these various afflictions is due to impure food, provisions, stores and meat markets. Grocery stores have unloaded on the public materials that they, under ordinary circumstances would never use, and I feel that the public is poisoned by such materials. This condition exists in San Francisco and it exists in Oakland. It was supposed that the water in San Francisco was the cause of these diseases, and that the refugees in Oakland had been previously poisoned by such water. That may in part be the cause of a certain number of cases, but not all, as many of the people of this city who are not refugees and have not been in San Francisco are suffering from severe dysenteries.

"In adjoining cities and towns, similar conditions exist, as they, in their effort to supply San Francisco and Oakland with provisions are laboring under the same difficulties that we have in this vicinity. I feel that rigid inspections should be made of all places where provisions are for sale."

WELL POSTED

A California Doctor With 40 Years Experience.

"In my 40 years' experience as a teacher and practitoner along hygienic lines," says a Los Angeles physician, "I have never found a food to compare with Grape-Nuts for the benefit of the general health of all classes of people. I have recommended Grape-Nuts for a number of years to patients with the greatest success and every year's experience makes me more enthusiastic regarding its use.

"I make it a rule to always recommend Grape-Nuts and Postum Food Coffee in place of coffee when giving my patients instructions as to diet, for I know both Grape-Nuts and Postum can be digested by anyone.

"As for myself, when engaged in much mental work my diet twice a day consists of Grape-Nuts and rich cream. I find it just the thing to build up gray matter and keep the brain in good working order

"In addition to its wonderful effects as a brain and nerve food, Grape-Nuts always keeps the digestive organs in perfect, healthy tone. I carry it with me when I travel, otherwise I am almost certain to have trouble with my stomach." Name given by Postum Co., Battle Creek, Mich.

Strong endorsements like the above from physicians all over the country have stamped Grape-Nuts the most scientific food in the world.

"There's a reason."

Look in pkgs. for the famous little book, "The Road to Wellville."

P. E. BOWLES President — L. G. BURPEE Cashier
L. C. MORCHOUSE Vice-President — E. N. WALTER Assistant Cashier

UNITED STATES DEPOSITARY

Capital Paid Up.....$300,000.00
Surplus and Undivided Profits.. 100,000.00

FIRST NATIONAL BANK
OAKLAND CALIFORNIA

RAISE DISTURBANCE; ARE TAKEN TO JAIL

T. Moffitt and Frank Smith, both claiming to be representatives of local daily papers, yesterday afternoon created a disturbance at the home of F. Traverso, at 713 Myrtle street, and when ordered to leave the house refused to do so. Traverso called Police Officer Jack Sherry, and the latter placed Moffitt and Smith under arrest, and charged them at the city prison with disturbance of the peace.

When their cases were called in the Police Court this morning, both were continued pending the filing of complaints.

Not What a Merchant Says, but What He Does

—that stamps the character of his store in the community. A few dollars will carry the most sensational advertisement into every home in Alameda County.

BUT WHAT OF IT, IF IT BE NOT TRUE? SOONER OR LATER, SUCH AN ADVERTISER GOES OUT OF BUSINESS. WITH MORAN, IT'S DIFFERENT. HE'S BEEN IN BUSINESS TWENTY-SEVEN YEARS AND DOES MORE TODAY THAN EVER, AND WILL DO MORE NEXT WEEK THAN THIS.

MORAN'S ADVERTISEMENTS ALWAYS STATE TRUTHS AND THE PEOPLE KNOW IT.

Our Display Now is a Splendid Lot of Men's Suits

AS STYLISH AS ANY $30.00 SUIT EVER MADE TO ORDER, AND A PERFECT FIT GUARANTEED; BUT THE COST IS ONLY

$15.00; $17.50

YOU MAY WEAR MORE EXPENSIVE SUITS THAN THESE, BUT YOU'LL NEVER BUY BETTER LOOKING CLOTHES—THERE AREN'T ANY.

ALWAYS THE SAME CORNER

J. T. MORAN

"The Up-to-date Clothier"

Cor. Eleventh and Broadway

MANEUVERS OF THE FLEET

Rear Admiral Evans Will Command the Forces.

WASHINGTON, July 5.—Plans for extensive maneuvers of the North Atlantic fleet are being matured by the general naval board in conjunction with Rear Admiral Evans, commanding the fleet.

Admiral Dewey, president of the board, has sent to Admiral Evans a copy of the program of the maneuvers of the French fleet in the Mediterranean. These maneuvers are under command of Vice Admiral Fournier, who not long ago visited the United States and was a guest of some of our naval officers. Before autumn, Admiral Evans will have a fleet of sixteen battleships, which will be the largest fleet of effective vessels ever assembled at one time by the United States. A new feature is to be introduced in the maneuvers this summer and the ships are to practice evolutions without signals in order to meet emergencies in battle when, owing to smoke or when signal apparatus has been shot away, signals cannot longer be given. When it is regarded as somewhat hazardous to maneuver the big battleships without signals, it is thought necessary to have the officers familiar with this duty in case they are engaged in actual warfare at some time in the future and a situation should arise necessitating the abandonment of signals.

PERSONAL ATTENTION OPTICIANS

EYE EXAMINATIONS FREE

FACTORY ON PREMISES.

DAVIS & ELFEN

410 FOURTEENTH STREET, IN THE ELKS' BUILDING.

WONG WOO

CHINESE HERB DOCTOR

Formerly of 764-766 Clay street, San Francisco, has resumed practice at 318 Tenth street, Oakland.

NEW STATE FOR THE UNION

How the Flag Will Be Changed By Admission of Oklahoma.

WASHINGTON, July 5.—After consultation between Quartermaster General Humphreys and Admiral Cowles, chief of the equipment bureau of the navy department, the two officers who are charged with the making and issuing of the national flags to the army and navy, respectively, it has been decided that the admission into the union of the state of Oklahoma shall be recorded by the addition of a star in the blue field of the flag placed at the lower right hand corner. But as several things remain to be done before the new state is actually admitted and as the law provides that the additional star shall only be set in the field at the beginning of the next fiscal year after the state is one in fact, the Oklahoma star will not be seen on the national ensign until July 1, 1907, and therefore the salutes which have been given are premature.

"Those Headaches Are All Gone

since I put on my glasses" is the verdict of those who wear our glasses.

Why delay when proper glasses give permanent relief.

OUR GLASSES GIVE COMFORT.

CHAS. H. WOOD

Optometrist and Manufacturing Optician

1153 WASHINGTON ST.

Sign. "The Winking Eye."

J. H. TROY

AGENT

Liverpool and London and Globe Insurance Company

Has Moved to

484 ELEVENTH STREET,

Bacon Block.

Phone Oakland 8532.

Orders solicited for PORTLAND CEMENT from PORTLAND CEMENTFABRIK HEMMOOR, HAMBURG, GERMANY.

Highest expert tests endorse the unexcelled quality, uniformity and tensile strength of the HEMMOOR PORTLAND CEMENT

William Wolff & Company, Temporary Offices, Bacon Building, Oakland, Cal.

HOWARD SPRINGS

LAKE COUNTY CALIFORNIA

Unmolested by earthquake or fire, situated among the Pine Forests of Lake County—42 Mineral Springs—Hot Sulphur, Iron and Borax Plunge Baths; Magnesia Tub Baths.

The Greatest Combination of Mineral Drinking and Bathing Water of any Springs in the United States

Magnesia Springs Sure Cure for Stomach Trouble.

The Only LITHIA SPRING in the State for RHEUMATISM.

Address all communications,

J. W. LAYMANCE, Prop.,

Howard Springs, Lake County, Cal.

HYPNOTIC BALL BOBS UP AGAIN

Mrs. Lillie Bowers Tells Court How Husband Helped Her to Fall.

Mrs. Lillie Bowers, who is being sued for divorce by John W. Bowers on the ground of cruelty, was on the witness stand in Superior Judge Ogden's court this morning in her own defense. She denied in toto the charges of cruelty to her husband on her part, but insisted that she was the victim of cruel actions on his part.

Among other things, Mrs. Bowers stated that her husband was in the habit of leaving their home every night and invariably locked her in the house so far as the front door was concerned. She was then shown the hypnotic ball which her husband purchased in the east and smiled when questioned about it.

TRIED HYPNOTISM.

This hypnotic ball first made its appearance during the cross-examination of the plaintiff to the suit. He was asked if he had not tried to hypnotize his wife with it and subjected her to cruel treatment when she failed to fall under its spell. All of this he denied. Mrs. Bowers today, however, testified that Bowers did try to hypnotize her with the affair, and that she was knocked down when she failed to fall down at his bidding.

"He would flash the hypnotic ball in front of my face," she said, and then make slow passes with it before me. He would then say, 'going, going gone,' and when I was not gone he would go around behind me and say, 'falling, falling, falling,' and as the spell he tried to cast over me did not work, he would shove me down onto the floor.

BOOK OF INSTRUCTIONS.

"He had a little book of instructions with the hypnotic ball which is filled with some kind of powder. He tried it on me because he wanted to see how it worked. It was not pleasant for me, however. He also tried this ball of supposed hypnotism on my sister."

Other witnesses examined were Mrs. P. F. Downey, who stated that she had never seen Mrs. Bowers intoxicated, Mrs. Charles Garrish, who testified that she had seen men entering the Bowers home during the absence of the husband, and William Dewitt, a grocer's clerk, employed in the store where the Bowers procured their provisions. He testified that he had taken groceries for Bowers to the home of Mrs. Ollie Murphy, at Sixth and Filbert streets, where Bowers was residing after he had filed the suit for divorce against his wife.

FEW FIRES ON FOURTH OF JULY

Fortunate indeed was the city of Oakland, in passing the Fourth without a single serious fire. Only four alarms were turned in yesterday, two of these being still alarms, one for a fence on Oakland avenue and Twenty-sixth street, and the other for a small fire on the roof of a house owned by F. L. Bayley, at 1919 Magnolia street.

The third alarm at 3 o'clock yesterday afternoon, called the fire department to extinguish a small blaze, caused by firecrackers, on the roof of a house at 826 Telegraph avenue, owned by W. Gallagher. The fire was put out with a loss of $25, confined to shingles on the roof.

The last alarm of the Fourth, at 8:40 p. m., was for a fire on the roof of a large residence at 1778 Tenth avenue which is owned by S. Dabovich. The blaze was caused by sparks from fireworks lodging on the roof of the house. A still alarm was turned in, and the firemen extinguished the fire with nominal loss.

PROFESSOR HOWISON BACK AT UNIVERSITY

BERKELEY, July 5.—George Holmes Howison, head of the department of philosophy in the University of California, has returned from St. Helena sanatorium and is now preparing a series of philosophical lectures to be delivered during the first semester of the college year. Professor Howison is now enjoying good health and he feels equal to the task alloted to him.

FIREWORKS CAUSE FLAMES

Dwelling Is Gutted In Early Hours With Damage of $2,000.

Fire which broke out shortly after 1 o'clock this morning in the residence of G. Cordano, at 711 Myrtle street, gutted the dwelling and destroyed a large part of the furniture of the occupant, the loss being about $2000, partly covered by insurance. The fire originated in a pile of rubbish, which was probably ignited by a spark from fireworks discharged in the neighborhood.

Owing to the lateness of the hour the flames were not discovered until they had spread to the Cordano home, and had secured a good hold on the dwelling. An alarm was turned in from box 67, and the firemen succeeded in confining the flames to the burning Cordano house, which was, however, badly damaged.

The fire was fortunately discovered before the lives of the sleeping family were endangered, and they had plenty of time in which to escape from their burning home in safety.

PATRIOTS ARE TOO FREE WITH FIREWORK

Ignorance or disregard of the ordinance prohibiting the discharging of firecrackers on the sidewalks, and the use of revolvers and blank cartridges inside the city limits, resulted yesterday in the arrest of a number of men and boys, who were charged with violation of the ordinance. Several others were arrested for placing an explosive compound on the street car tracks.

In the latter cases, so heavy were the charges placed under the wheels of some of the cars on Broadway, that passengers were badly frightened by the heavy concussions, and in one instance, the forward trucks of the car were lifted entirely off the rails.

Among those who fell into the hands of the police for violating the ordinance were Sydney Moss, a roofer, who was arrested at the corner of Ninth and Franklin streets, for discharging firecrackers on the sidewalk; John Faggie, a clerk, caught discharging a revolver at Broadway and Seventh street; Antonio Ciminello, a teamster, arrested at Broadway and Twelfth street, for placing explosives on the car tracks; George Skinner, a tailor, arrested for discharging fireworks in the agent, for discharging firecrackers on city hall park; Mart Peters, news agent, for discharging firecrackers on the sidewalk; Charles Ore, a clerk, placing explosives on the car tracks, and Joe Frazer, discharging a revolver in the city limits.

Orral Humphreys, a well known member of the theatrical profession, also fell into the hands of the police. Humphreys was found at 918 Seventh street, by Patrolman McKeeghan, with a big revolver in a holster under his coat, and the officer at once placed him under arrest, and charged him with carying concealed weapons. Humphreys was released on his own recognizance by Justice of the Peace Geary, and judgment was suspended when the case was called in Department 1 of the police court this morning.

In all the other cases, no complaints were filed and the cases were continued a day pending action by the police.

ACCUSE EACH OTHER.

Charles and Harry Mills engaged in a fight on Seventh street, between Broadway and Washington streets, yesterday afternoon, and while the battle was at its height, Police Officer Mulgrew took a hand in the combat and arrested both the participants.

Each charged the other with battery, and they were booked on this charge at the city prison. When their cases were called this morning in department 1 of the police court they were continued one day, pending the filing of complaints.

PRISONER IN WRITHING ACT

Court Room in Panic Over Habitual Attack of Epilepsy.

A panic was created in the prisoner's dock of department 2 of the police court this morning when Harry Johnson, arrested for drunkenness, on being arraigned, suddenly fell to the floor of the dock and began to writhe as if in terrible pain. The dock was crowded at the time and the nerves of the occupants of the place of honor in the court were not in the best of condition.

The other prisoners, some of them badly frightened, got as far as possible away from Johnson, who for nearly half an hour lay on the floor of the dock groaning piteously. They did not know, however, as did the court and Bailiff Tobin, that Johnson was subject to attacks of epilepsy, and that the only thing that could be done was to let him alone until he recovered.

BEER BOTTLE AS A PERSUADER

Charles Long, a plasterer, yesterday got into an argument with Fred Livermore in a saloon, and finding that he could not induce the latter to agree with his view of the case, attempted to impress him with a beer bottle. Livermore, in the parlance of the prize ring, "went out," and when he came to, caused the arrest of his assailant on a charge of assault with a deadly weapon.

This morning the charge was reduced to battery, to which Long pleaded not guilty when arraigned in department 1 of the Police Court, and Acting Police Judge Quinn set the case for trial on July 10. Long demanded that his case be tried by jury.

CLOSING STOCK LIST.

NEW YORK, July 5.—The closing stock list today was as follows:

Atchison	86½
Atchison preferred	99⅓
Baltimore and Ohio	115⅝
Canadian Pacific	159
Chicago and Northwestern	196¾
Chicago and Northwestern pfd	220
Colorado Southern	33⅝
Denver and Rio Grande	40⅝
Denver and Rio Grande preferred	83¾
Erie	40½
Illinois Central	174½
Louisville and Nashville	141
Mexican Central	20
Missouri Pacific	88¾
New York Central	130½
Pennsylvania	124¼
Reading	120⅝
Rock Island	23⅝
Rock Island preferred	61
St. Paul	170½
Southern Pacific	66
Southern Railway	34
Union Pacific	141⅜
Union Pacific preferred	94¼
Wabash	19⅛
Wisconsin Central	23½
MISCELLANEOUS.	
Amalgamated Copper	97⅝
American Car and Foundry	35¾
American Locomotive	66⅝
American Smelting and Refining	143⅝
Am. Smelting and Refining pfd	115
Brooklyn Rapid Transit	73½
Colorado Fuel and Iron	47¾
International Paper	18½
National Biscuit	69
National Lead	73⅛
Pacific Mail	31¼
People's Gas	88⅞
Pressed Steel Car	44⅜
Pullman Palace Car	220
Standard Oil	692
Sugar	129⅞
Tennessee Coal and Iron	143
United States Steel	33¾
United States Steel preferred	99¼
Western Union	92
Northern Pacific	195
Great Northern preferred	281
Mackay	71
Mackay preferred	71¼
Inter Met.	36½
Inter. Met. preferred	72¾

NOTICE OF DISSOLUTION OF CO-PARTNERSHIP OF MORRIS AND BLAIR, FORMERLY KNOWN AS MORRIS AND BAIN.

To All Whom It May Concern: Notice is hereby given that the partnership of Morris and Blair, formerly known as Morris and Bain, consisting of H. C. Morris and R. K. Blair, was dissolved by mutual consent of the partners June 22nd, 1906; and that R. K. Blair is no longer responsible or liable for any debts that may hereafter be contracted by or on behalf of said firm.

H. C. MORRIS,
R. K. BLAIR.

Dated: June 22nd, 1906.

J. H. TROY

AGENT FOR THE LIVERPOOL, LONDON AND GLOBE INSURANCE COMPANY, MOVES TO 464 ELEVENTH STREET.

J. H. Troy, the agent for the Liverpool, London and Globe Insurance Company, has moved his office from 455 Ninth street to 464 Eleventh street. This Insurance Company is one of the most popular in the country and is paying dollar for dollar on their San Francisco losses. The local agency could not be in better hands than under Mr. Troy's jurisdiction, who is one of the best and most favorably known business men in Oakland.

BORN.

WHEATON—In Berkeley, June 29, 1906, to the wife of W. S. Wheaton, a son.

DIED.

JOHNS—In this city, July 3, 1906, Charles T. Johns, beloved father of Fred and Herbert S. Johns, a native of Cornwall, Eng., aged 70 years 7 months 13 days. A member of Harbor Lodge No. 253, I. O. O. F., and Pacific Lodge No. 7, A. O. U. W.

☞Friends and acquaintances are respectfully invited to attend the funeral service tomorrow (Friday), July 6, 1906, at 2:30 p. m., at the residence of James Taylor, 1211 Clay street, between 14th and 15th, under the auspices of Harbor Lodge No. 253, I. O. O. F.

NAARD—In this city, July 5, 1906, Caroline Louise Naard, widow of the late Henry Naard, a native of Schleswig, Germany.

YSUNZA—In West Berkeley, July 3, 1906, Mary G. Fortado, beloved wife of Pasqual Ysunza, a native of Portugal, aged 34 years 9 months 19 days.

☞Friends and acquaintances are respectfully invited to attend the funeral Friday, July 6, at 9:30 a. m., from her late residence, 1911 9th street, West Berkeley, thence to St. Joseph's church where a solemn requiem high mass will be celebrated for the repose of her soul commencing at 10 a. m. Interment St. Mary's cemetery.

TARR—In this city, July 4, 1906, Evangeline Tarr, dearly beloved wife of William M. Tarr and devoted mother of Ruth and N. Le Roy Tarr, loving daughter of Mr and Mrs. Leborn Langley, dear sister of Alice, William and Selwyn Sangley and Mrs. B. Nickerson, a native of California, aged 24 years 6 months 26 days.

☞Friends and acquaintances are respectfully invited to attend the funeral tomorrow (Friday), July 6, at 2 p. m., from her late residence, 960 Cypress street. Interment Mt. View cemetery.

JOHNS—In this city, July 3, 1906, Charles T. Johns, beloved father of Fred and Herbert S. Johns, a native of Cornwall, Eng., aged 70 years 7 months 13 days.

Albert Brown Co. Inc.
Undertakers & Embalmers
570-572 13th Street
Tel. Main 18 — Bet. Clay & Jefferson

J. E. Briscoe Geo. W. McMaster
McMaster & Briscoe
UNDERTAKERS
589 24TH ST., COR. GROVE
OAKLAND, CAL.
Phone Oakland 6619.

Too Late for Classification

TRELLA NEWSOM will find it to her financial interest, in Princeton, Ky, to call at once. 469 West Moss ave. c

SNAP—If sold this week, two (5) five-rooms modern flats, bath, toilet, stationary tubs in both; 1 block of broad-gauge depot and electric cars. $3350. Phone Oakland 2539 u

TO LET—Three furnished housekeeping rooms with bath and laundry. 1151 E. 20th st. and 23d ave. No children. n

DRESSMAKING, also plain sewing, mending and darning; reasonable. Phone Oakland 8291.

A YOUNG woman with some hospital training desires a positio nin a home to take entire charge of child over 4 years, or useful companion to elderly lady. Best of references. Box 908, Tribun. 4

NICE little paying business, including horse and buggy for sale; price $175. Box 850, Tribune. x

WANTED—Cottage 5 rooms, cash; state price and location; agents need not apply. Box 948, Tribune. 1

LOST—Side comb, small flat Peruvian design in gold; bet. 36 and Grove and Lake Merritt. Reward. Return 3620 Grove.

FOR SALE.

FURNISHED room; $3 per week. 828 Webster. 4

FURNITURE, stoves, tables, other furniture, carpets; bargain. 1362 23d ave. 4

WANTED—Two housekeeping rooms in private family, by man and wife, with two little girls. Alameda, Fruitvale, or Oakland; suburbs preferred. Address Mrs. H. J. Orchard, 951 Wood st., Oakland. 1

WANTED—A delivery wagon and driver on Sunday mornings, between 4 and 7 o'clock. Apply immediately at Oakland Tribune. Circulation Dept. j

LOST—Gold nugget charm; circle shape; on July Fourth; between Fifth avenue and Piedmont Park. Liberal reward. 1375 Fifth avenue. r

WANTED—To purchase or rent an 8 or 9-room house near Oakland ave., Telegraph or Broadway line. Must be modern and reasonable. Box 947, Tribune.

PARTNER in painting business; one who has some tools. Call 805, Grove st. d

WANTED—Seven young men as junior clerks; must write a good legible hand and be good at figures. Two men with clerical experience. Apply Auditor of Passenger Accounts, Southern Pacific Company, 505 Eighteenth street. d

SUNNY front room for gentleman; references. 1166 West st. n

FOR SALE—Remington typewriter, $15. Inquire 1510 Telegraph ave., Oakland. x

WANTED—Strong girl for general house work. 1321 Linden st. e

WOULD like to take flat or house with responsible party. Central. Box 949, Tribune. 1

GIVE THEIR TIME TO MAKE UP

SAN FRANCISCO, July 5.—Superior Judge Graham this morning continued the divorce suit of Hanna Kelley against Michael Kelley for a week so that the couple, if possible, might effect reconciliation. The young bride alleges cruelty, stating that her hsuband would not speak to her and that he represented that he had $2500 in bank when he had only $5. As the bride is very pretty, the court believed that a reconciliation was possible and continued the case.

NOTED PAINTER DEAD.

PARIS, July 5.—Jules Adolphe Breton, the notedgenre painter, is dead. He was born in 1827.

VINCENT DEAD.

GENEVA, Switzerland, July 5.—A. Vincent, a member of the Federal Council and Vice-President of the Red Cross Conference, died today.

TOO LATE FOR CLASSIFICATION.

WANTED—Five or six-room furnished house for man and wife; no children. Not over $40. Box 950, Tribune. 1

CABINET-MAKER and polisher wanted. First-class man only. Oakland Furniture Company, 534 Twelfth street. d

NOTICE.

MR. AND MRS. S. WALTERS, having sold the business formerly conducted by them at 829 and 831 Broadway street, Oakland, will not be responsible for any bills unless contracted by them personally. e
(Signed) MR. AND MRS S. WALTERS.

LARGE finely furnished sunny front room, one or two gentlemen; or two light housekeeping rooms. 804 Twelfth street. n

BARGAINS

CORNER STORE in West Oakland with flats above and a small cottage in rear, rent $45 per month and price only $3500; good investment.

P. C. LASSEN & CO.
466 10th Street, Oakland

FURNISHED rooms—Also two rooms suitable for offices. 530 Tenth street, corner Clay. 4

EXPERT accountant wishes engagement. Best of references. Will take charge of set of books evenings. Address Box 602, Tribune. g

WANTED—First-class cook, man or woman; small boarding-house; wages $40 per month. 1023 Linden st. d

WANTED—In nice location with refined family, two housekeeping rooms; references given. Box 942, Tribune. 1

160 ACRES alfalfa land to exchange for lots or house and lot.
466 10th st., Oakland, Cal. u

P. C. LASSEN & CO.
466 10th Street, Oakland

FOR RENT furnished—Sunny house, 8 rooms, 4220 Montgomery street, two blocks west Piedmont avenue, between Howard and John. o

FURNITURE of five room cottage for sale cheap; cottage to rent at $20 per month with long lease; three rooms in same now renting for $28; other two suitable for small family; running water, gas and bath; 776 Eighteenth street. 4

MADAM LENORE, Oakland's reliable life reader. 1322 Harrison street. 4

GERMAN or Swedish girl for general housework and cooking, family of three; good home to right party; good wages. Call 2412 Grove street, Berkeley. 4

TWO large attic rooms; 2 adults each; will rent to a couple in each room for $12 month. 726 16th., cor. Brush. 4

HOUSE AND LOT FOR SALE.
Residence, 6 rooms and attic, lot 60x150; near trains and cars; marine view. 1118 College ave., Alameda. s

FURNISHED housekeeping front room; gas, bath, also basement of entire house for storage. 102 5th st. 1

WANTED—Electro platers. Metal spinners and brass finishers; also 1 lathe hand, familiar with store fixtures. Apply 406 6th st. d

THIS will look good to you, 4-room cottage; lot 65x235; just off E. 14th, 5-cent fare; fruit trees and berries; price $1700. Mitchener & Barton, 916 Broadway. Phone Oakland 117. s

SEE this 35-room lodginghouse; rent $75; snap, only $1650. Mitchener & Barton, 916 Broadway. e

$1000 Cash, assume mortgage of $2000; large corner 45x100; 8-room modern cottage; abundance of flowers, fruit; street work, sidewalk done; near E. 16th st. Cor. Phone Oakland 2539. u

FOR SALE—Hotel, located at Lincoln, Cal., near depot; 40 large sunny rooms and bar; good transient; owner going East, must sell at once; a bargain. Address C. Moore, Lincoln, Cal. w

ONE span iron grays, 6 years old, weight bet. 1100 and 1200 lbs a piece. 1354 West st. x

THE C. & N. Employment Office wants boarding-house cook, man and wife for ranch, laborers and teamsters for different jobs, waitress, lady bookkeeper and stenographer and twenty housework girls for in town and country. Office 566 Ninth street, Oakland. Phone Oakland 8294. d

WANTED—For mother and daughter, room and board; bath on the same floor, hot and cold water; closet; for $50, references Box 946, Tribune. t

COMPLETE housekeeping rooms wanted in private family; close to transportation; terms must be reasonable. Box 938, Tribune. 1

WANTED—A washwoman by the day. 859 Isabella st., Oakland. e

FOR RENT—Pleasant front room, suitable for gentleman. Call 1208 West st.

TO RENT—One second-hand tent. 1151 E. 20th st. and 23d ave. p

$1600 Cash and assume mortgage $400; 2-story house, 7 rooms; new; 3d and San Pablo. Act quickly if you want a bargain. Phone Oakland 2539. u

WANTED—Refined, elderly lady wants place as housekeeper for one or two adults, or take care of invalid; can do nursing; references. 308 East 16th, near 6th ave. h

WANTED—A reliable girl for general housework. 512 East 17th st. near 10th ave. e

WANTED—Flat 2 rooms and kitchen, with bath or small cottage unfurnished or furnished; rent must be reasonable; give full particulars to T. Davies, Oakland P. O. o

ORDER TO SHOW CAUSE.

In the Superior Court of the County of Alameda, State of California.

In the matter of the estate of Elizabeth Ann Kennedy McNeill, sometimes known as and called Elizabeth A. K. McNeill, also E. A. K. McNeill, and also E. A. K. McNeil, deceased.

Order to show cause why order of sale of real estate should not be made.

It appearing to the said Court by the petition this day presented and filed by Mortimer Smith, the Executor of the estate of above named Elizabeth Ann Kennedy McNeill, etc., deceased, praying for an order of sale of real estate, that it is necessary to sell the whole or some portion of the real estate belonging to the estate of said deceased to pay the debts outstanding against the said deceased, and the debts, expenses and charges of administration, and it is also for the best interests of said estate;

It is therefore ordered that all persons interested in the estate of said deceased appear before said Superior Court on Monday, the 16th day of July, A. D. 1906, at 10 o'clock A. M. of said day, at the Courtroom of said Court, Department No. 4, at the Courthouse in the City of Oakland, then and there to show cause why an order should not be granted to the Executor to sell so much of said real estate as shall be necessary, and that a copy of this order be published four successive weeks in the Oakland Tribune, a newspaper printed and published in said Alameda County.

Dated June 14, 1906.

T. W. HARRIS,
Judge of the Superior Court.

NOTICE TO CREDITORS.

Estate of Sarah A. Crewe Dickerson, deceased.

Notice to creditors.

Notice is hereby given by the undersigned executor of the last will and testament of Sarah A. Crewe Dickerson, deceased, to the creditors of and all persons having claims against the said deceased, to exhibit them with the necessary vouchers within four (4) months after the first publication of this notice to the said executor at the office of Messrs. Page, McCutchen & Knight, room 2, at number 1860 Webster street, San Francisco, California, which said office the undersigned selects as his place of business in all matters connected with said estate of Sarah A. Crewe Dickerson, deceased.

THOMAS S. CREWE,
Executor of the last will and testament of Sarah A. Crewe Dickerson, deceased.
Dated Oakland, June 28th, 1906.

LEGAL.

NOTICE OF SALE OF REAL ESTATE AT PRIVATE SALE.

In the Superior Court of the County of Stanislaus, State of California.

In the matter of the estate of Oramil McHenry, deceased.

Notice of sale of real estate at private sale.

Notice is hereby given that in pursuance of an order of sale of real property of said estate, made by the Superior Court of the County of Stanislaus, State of California, on the 9th day of June, 1906, in the matter of the estate of Oramil McHenry, deceased, the undersigned, the executrix of the last will and testament of said deceased, will sell at private sale, to the highest and best bidder, for cash, gold coin of the United States, and subject to confirmation by said Superior Court on and after Monday, July 16th, 1906, all the right, title, interest and estate of the said Oramil McHenry, deceased, at the time of his death, and all the right, title and interest that the said estate has by operation of law or otherwise acquired other than or in addition to that of the said Oramil McHenry at the time of his death in and to all those certain pieces or parcels of land situated, lying and being in the counties of Stanislaus and Alameda and hereinafter particularly described.

That said lands hereinafter described will be sold in one parcel or in subdivisions to suit the purchaser.

Bids or offers in writing for the sale of said land will be received by the said executrix personally, or may be left at the law office of P. H. Griffin, in the McHenry Building, in the city of Modesto; or at the law office of Dennett & Walthall, in the Modesto Bank Building, in the city of Modesto, or may be filed in the office of the County Clerk, at the Court House in the city of Modesto, all in the county of Stanislaus, State of California.

A particular description of the land to be sold is as follows:

REAL ESTATE.

All those certain lots, pieces or parcels of land situate lying and being in the County of Stanislaus, State of California, and particularly described as follows, to wit:

In township 2 south, range 8 east—Of section 5: the south half of the southeast quarter, containing 80 acres. Of section 24: the southeast quarter, containing 160 acres. An undivided ½ interest in Warehouse Lot at Salida, in the northwest quarter of section 3.

In township 3 south, range 8 east—Of section 5: the northwest quarter, containing 162.95 acres. Of section 19: all south and west of railroad right of way of the north half of the southwest quarter; and the fractional southeast quarter of the southwest quarter of lying south and west of said railroad right of way, containing 92 acres. Of section 31: the south half of the southwest quarter; and the east half of the northeast quarter of the southwest quarter, containing 104 acres. Of section 13: the southwest quarter. Of section 14: the south half; and of section 28: the northeast quarter, and the east half of the northeast quarter of the northwest quarter, containing 660 acres, and comprising lots 1, 2, 3, 6, 7, 8 and 9, and the E ½ of lot 5 of the O. McHenry Ranch according to the recorded plat thereof.

In township 3 south, range 12 east—Of section 2: the south half of the southwest quarter. Of section 4: the south half of the southeast quarter. Of section 9: the north half, containing 480 acres.

In township 3 south, range 12 east—Of section 15: the northwest quarter; the north half of the northeast quarter; the north half of the southwest quarter, containing 320 acres.

In township 4 south, range 10 east—Of section 28: the northeast quarter of the southeast quarter; and the northwest quarter of the southwest quarter. Of section 32: the south half; the south half of the north half; and the north half of the northwest quarter. Of section 33: the east half; the southwest quarter; the south half of the northwest quarter; and the northeast quarter of the northwest quarter, containing 1240 acres.

IN McKINNEY COLONY—Lots 1 and 12, containing 78.90 acres and located in S. E. ¼ of section 12, in T. 3 S., R. 8 E.

IN BRICHMAN'S ADDITION to the City of Modesto—Lots 11, 12, 13, 14, 15, 16, 17, 20, 21, 22, 23, 24, 25, 26 and 27, containing 65.98 acres.

IN RICE COLONY—Und. ½ of Lots 6 and 12 and the West Half of Lot 11, containing 38.26 acres. Und ½ thereof, 19.13 acres.

All those certain lots, pieces or parcels of land situate, lying and being in the CITY OF MODESTO, County of Stanislaus, State of California, and particularly described as follows, to wit:

In the City of Modesto—In Block 16: Lots 9, 10 and 11. In Block 44: The easterly 100 feet of Lots 1 and 2, and the easterly 100 feet of the northerly one-half of lot 3. In Block 47: Lots 1, 2, 3, 4, 5, 6, 7, 8. In Block 47: Lots 27, 28, 29, 30, 31 and 32. In Block 54: Lots 24, 25, 26, 27 and 28. In Block 55: Lot 21, and the westerly 80 feet of lots 19 and 20. In Block 69: The undivided one-half interest in lots 20, 21 and 22. In Block 108: Lots 1, 2, 3, 4, 5, 6 and 7.

IN BRICHMAN'S ADDITION to the City of Modesto—In Block B: Lots 9, 10, 11, 12, 13, 14, 15, 16, 17, 18, 21 and 22. In Block C: Lots 1, 2, 3, 4, 5, 6, 7, 8, 9, 10, 11, 12, 13, 14, 15, 16, 17, 18, 19, 20, 21, 22, 23, 24, 25, 26, 27 and 28. In Block D: Lots 1, 2, 3, 4, 5, 6, 7, 8, 9, 10, 11, 12, 13, 14, 15, 16, 17, 18, 19, 20, 21, 22, 23, 24, 25, 26, 27 and 28. In Block E: Lots 9, 10, 11, 12, 13 and 14.

IN JOHNSON & JONES ADDITION to Modesto—In Block A: Lots 1, 2, 3, 4, 5, 6, 7, 8, 9, 10, 11, 12, 13, 14, 15, 16, 17, 18, 19, 20, 21, 22 and 23.

REAL ESTATE.

Lying and being in the city of Oakland, county of Alameda, State of California:

Beginning at the point of intersection of the northern line of First street with the eastern line of Brush street, as said streets are delineated on the map hereinafter referred to and running thence northerly along the eastern line of Brush street 100 feet; thence at right angles easterly 125 feet; thence at right angles southerly 100 feet to the northern line of First street; thence at right angles westerly along the last said line 125 feet to the point of beginning.

Being Lots Numbers one (1), Two (2), Three (3), Four (4), Twenty-seven (27) and Twenty-eight (28) in Block Number One (1), city of Oakland, as same is delineated on J. Kellersberger's map of the City of Oakland, now on file in the office of County Recorder of Alameda County.

Terms and conditions of sale: Cash, gold coin of the United States; ten per cent of the purchase money to be paid to the auctioneer on the day of sale; balance on confirmation of sale by said Superior Court. Deed at the expense of purchaser.

MYRTIE McHENRY.
Executrix of the last will and testament of Oramil McHenry, deceased.
DENNETT & WALTHALL and P. H. GRIFFIN, Attorneys for executrix.

NOTICE OF MEETING.

Notice is hereby given that the regular annual meeting of the stockholders of the Bayside Manufacturing Company will be held at the office of the company, 829-831 East Fourteenth street, Oakland, California, at 2 o'clock, Tuesday, July 10, 1906, for the purpose of electing a board of directors for the ensuing year, for amending the by-laws and such other business as may come before the meeting.

(Signed) J. W. FRISBIE,
Secretary.

NOTICE OF TIME SET FOR PROVING WILL, ETC.

In the Superior Court of the County of Alameda, State of California.

In the matter of the estate of J. N. Bailey, deceased.

Notice of time set for proving will, etc.

Notice is hereby given that a petition for the probate of the will of J. N. Bailey, deceased, and for the issuance to William C. Mason of letters testamentary thereon has been filed in this court, and that Monday, the 16th day of July, A. D. 1906, at 10 o'clock a. m. of said day, at the courtroom of Department No. 4, of said Court, at the Court House in the City of Oakland, in said County of Alameda, has been set for the hearing of said petition and proving said will, when and where any person interested may appear and contest the same.

Dated July 3d, 1906.

JOHN P. COOK, Clerk.
By A. A. Rogers, Deputy Clerk.
GEORGE R. WILLIAMS, Attorney for Petitioner. 1466 10th ave., East Oakland, Cal.

LEGAL.

IMPORTANT NOTICE TO VOTERS

REGISTRATION

Office of the County Clerk, Alameda County, Cal.

NOTICE IS HEREBY GIVEN THAT, IN ACCORDANCE WITH THE PROVISIONS OF CHAPTER 53, STATUTES OF 1899, ALL VOTERS OF ALAMEDA COUNTY MUST APPLY FOR RE-REGISTRATION IN ORDER TO BE ABLE TO VOTE AT THE GENERAL ELECTION IN NOVEMBER, AS EVERY NAME ON GREAT REGISTER WAS CANCELED JANUARY 1ST, 1906.

OWING TO THE FACT THAT THERE IS NO PROVISION OF LAW PROVIDING ASSISTANCE FOR THE CLERK TO REGISTER VOTERS, IT IS IMPORTANT THAT VOTERS SHOULD APPLY FOR REGISTRATION AT ONCE IN ORDER TO EXPEDITE THE WORK.

SUCH RE-REGISTRATION BEGAN ON THE 1ST DAY OF JANUARY AND WILL BE IN PROGRESS AT ALL TIMES UNTIL FORTY DAYS PRECEDING THE NEXT ELECTION IN NOVEMBER.

IN ORDER TO FACILITATE THE WORK OF RE-REGISTRATION, ATTENTION IS CALLED TO THE PROVISIONS OF SECTION 1097, WHICH READS AS FOLLOWS:

Sec. 1097. No person's name must be entered by the Clerk unless:

1. Upon the production and filing of a certified copy of the judgment of the Superior Court directing such entry to be made.

2. If a naturalized citizen, upon the production of his certificate of naturalization, which certificate must be issued ninety days prior to the succeeding election, or upon his affidavit that it is lost and out of his possession, which affidavit must state the place of his nativity and the time and place of his naturalization, together with his affidavit that he has resided in the United States for five years, and in this State for one year next preceding the time of application, and that he would be an elector of the county at the next succeeding election, provided, however, if such naturalized citizen shall have been previously registered as a qualified elector in any of the counties, or cities and counties of this State, his name must not be entered by the Clerk unless he produces a certificate of such registration, issued by the party authorized by law to issue such certificate, which certificate shall be prima facie evidence of his naturalization.

3. If born in a foreign country, upon his affidavit that he became a citizen of the United States by virtue of the naturalization of his father while he was residing in the United States, and under the age of twenty-one years, and that he is or would be an elector of the county at the next ensuing election.

4. In other cases, upon the affidavit of the party that he is or will be an elector of the county at the next succeeding election.

FURTHER NOTICE IS HEREBY GIVEN THAT AFFIDAVITS OF REGISTRATION MUST BE SWORN TO BEFORE THE COUNTY CLERK OR HIS DEPUTIES, AND THAT THEY CAN NOT, OWING TO THE PROVISIONS OF THE NEW REGISTRATION LAW, BE SWORN TO BEFORE ANY OTHER OFFICER.

THE OFFICE OF THE COUNTY CLERK WILL BE, UNTIL FURTHER NOTICE, OPEN FOR REGISTRATION FROM NINE A. M. UNTIL FIVE P. M. EACH DAY, EXCEPT SATURDAYS, ON WHICH DAY OFFICE WILL CLOSE AT 12 M.

JOHN P. COOK,
County Clerk, Alameda County.

Dated March 5, 1906.
(Seal)

NOTICE OF TIME SET FOR PROVING WILL, ETC.

In the Superior Court of the County of Alameda, State of California.

In the matter of the estate of William Harvey, deceased.

Notice of time set for proving will, etc.

Notice is hereby given that a petition for the probate of the will of William Harvey, deceased, and for the issuance to Ruby Harvey and Joseph Harvey of letters testamentary thereon, has been filed in this Court, and that Monday, the 16th day of July, A. D. 1906, at 10 o'clock A. M. of said day, at the Court Room of Department No. 4, of said Court, at the Court House in the City of Oakland, in said County of Alameda, has been set for the hearing of said petition and proving said will, when and where any person interested may appear and contest the same.

Dated June 29th, 1906.

JOHN P. COOK, Clerk.
By A. A. ROGERS, Deputy Clerk.
KNIGHT & HEGGERTY, Attorneys for Petitioners, 22.3 Scott street, San Francisco, Cal.

THE STORE THAT SATISFIES
AS TO PRICE, STYLE AND TERMS.
THE STYLE STORE

IS RECEIVING DAILY NEW INVOICES OF THE LATEST STYLES IN WOMEN'S OUTER GARMENTS.

THE CORRECT IDEAS FROM EASTERN STYLE CENTERS ARE REFLECTED IN OUR GIGANTIC STOCK OF SUMMER SUITS, SKIRTS AND SHIRT WAISTS AND MILLINERY NOVELTIES. OVER TWELVE CARLOADS OF GOODS HAVE BEEN RECEIVED FROM THE EAST FOR OUR SAN FRANCISCO AND OAKLAND STORE. BUYING IN SUCH QUANTITIES MEANS LOWEST PRICES TO YOU.

If It's Stylish It's Here.

Eastern Outfitting Co.

PIONEER CREDIT HOUSE.

532-534-536 THIRTEENTH ST., Cor. Clay.

SCALY ECZEMA ALL OVER BODY

Eruptions Appeared on Chest, and Face and Neck Were All Broken Out—Scales and Crusts Formed—Iowa Lady Has Great Faith in Cuticura Remedies for Skin Diseases.

ANOTHER WONDERFUL CURE BY CUTICURA

"I had an eruption appear on my chest and body and extend upwards and downwards, so that my neck and face were all broken out; also my arms and the lower limbs as far as the knees. I at first thought it was prickly heat. But soon scales or crusts formed where the breaking out was. Instead of going to a physician, I purchased a complete treatment of the Cuticura Remedies, in which I had great faith, and all was satisfactory. A year or two later the eruption appeared again, only a little lower; but before it had time to spread I procured another supply of the Cuticura Remedies, and continued their use until the cure was complete. It is now five years since the last attack, and have not seen any signs of a return. I have taken about three bottles of the Cuticura Resolvent, and do not know how much of the Soap or Ointment, as I always keep them with me; probably one half dozen of each.

"I decided to give the Cuticura Remedies a trial after I had seen the results of their treatment of eczema on an infant belonging to one of our neighbors. The parent took the child to the nearest physician, but his treatment did no good. So they procured the Cuticura Remedies and cured her with them. When they began using Cuticura Remedies her face was terribly disfigured with sores, but she was entirely cured, for I saw the same child at the age of five years, and her mother told me the eczema had never broken out since. I have more faith in Cuticura Remedies for skin diseases than anything I know of. I am, respectfully yours, Emma E. Wilson, Liscomb, Iowa, Oct. 1, 1905."

Complete External and Internal Treatment for Every Humor, from Pimples to Scrofula, from Infancy to Age, consisting of Cuticura Soap, 25c., Ointment, 50c., Resolvent, 50c. (in form of Chocolate Coated Pills, 25c. per vial of 60), may be had of all druggists. A single set often cures. Potter Drug & Chem. Corp., Sole Props., Boston, Mass. Mailed Free, "How to Care for Skin, Scalp, and Hair."

NAMED BY THE PRESIDENT

Sailor on President's Yacht Stabbed in a Quarrel.

OYSTER BAY, L. I. July 5.—An unknown member of the crew of the President's yacht, the Sylph, was stabbed late last night by an Italian who had been annoyed by several of the Sylph's men. The sailors from the Sylph, who were standing near the executive offices at midnight, threw several bundles of fire crackers among a party of Italians who were passing. An hour later the Italians returned and one of them stabbed the sailor in the left side several inches below the heart. Another Italian shot at the sailors, but missed. The wound was dressed and the sailor was taken on board the Sylph.

President Roosevelt today signed commissions for the following appointments:

James Wickersham of Alaska, to be judge of the district court for the third division of the District of Alaska.

William N. Bristol, United States attorney for the District of Oregon.

RANCHER FOUND DEAD IN DITCH

COVINA, Cal., July 5.—George J. Reynolds, a rancher, sixty-five years old, and veteran of the civil war, was drowned last night in an irrigation ditch on his ranch near Irwindale. His body was found today in a foot of water less than six hundred feet from his residence. It is supposed that he was overcome by a fainting spell, and fell into the water. He leaves a wife and five children. The family came here six months ago from Carrollton, Mo.

GUILTY OF ASSAULT, SENTENCE IS DEATH

BALTIMORE, Md., July 5.—William Lee, colored, was convicted in the circuit court of this city today of criminal assault on two white women in Somerset county and sentenced to be hanged.

DIES SUDDENLY.

URBANA, Ohio, July 5.—Captain Thomas C. Cowgill, three times a member of the house of representatives, and once a senator, died very suddenly at his home near Kenyard last night.

STOP THE GAME

Attorney Declares Great Damage Has Been Done by Raids.

PAOLI, Ind., July 5.—Judge Thomas Baskirk today granted a continuance of the French Lick and West Baden Hotel cases to July 13 at the request of the hotel companies on the promise that in the meantime no gambling would be allowed at either place.

Five additional affidavits were filed by the state today against the eleven attendants of the casino arrested when the raids were made. The total number of affidavits against them is now seventy-two.

John W. Kern of counsel for the hotel companies during the argument today called attention to the damage that had been done the two properties, valued at $2,000,000, on account of the publication of the raids and insisted that the hotel companies had no control of the casinos whatever—that the casinos had been leased to third parties for a term of years and after the leases had been signed the hotel companies had brought suit to cancel these leases upon finding that gambling was being allowed in the casions and that the suits are now pending in the Orange county courts.

Attorney General Miller said the suits brought to cancel the leases were jokes.

GOVERNOR WILL GIVE REWARD

Offers $250 For Arrest and Conviction of Murderer.

SACRAMENTO, July 5.—In response to the urgent request of citizens Governor Pardee today offered a reward of $250 for the arrest and conviction of the murderer or murderers of B. A. Hornsby of Brawley, San Diego county, June 25.—Hornsby was murdered while he slept in his cabin, the motive being robbery.

TAMALE SELLING PROVED COSTLY

Frank Gilardi, arrested for selling tamales on the street without a license, was found guilty of violation of the license ordinance in department 1 of the Police Court this morning, and was sentenced to pay a fine of $5, or spend two and one-half days in the city prison.

The case of Sadie Carnes, charged with selling liquor without a license at the Denver House, at Ninth and Washington streets, was this morning set for trial by jury on August 10. T. Clancy, the proprietor of the Denver House, has been arrested several times on the same charge, and these cases are now pending in the Police Court.

PEMBROKE GOES ONTO THE STAND

Percy Pembroke, accused of the murder of grocer Thomas W. Cook in Fruitvale a year ago this month, was on the stand in his own defense this morning in Superior Judge Ogden's court. No facts of importance which would throw additional light on the tragedy were brought out by his testimony. This is the third time young Pembroke has given testimony for the defense before the court.

SMALL BLAZE DOWN TOWN.

A fire alarm turned in from box sixty-two, at 1 o'clock this afternoon was for a small blaze on the roof of the premises at 468 and 470 Eighth street, occupied by the Union restaurant and as a lodging house. The fire was started by sparks from a chimney. Damage, nominal.

NOMINATE GOVERNOR.

GRAND RAPIDS, Mich., July 5.—James E. Walker of Muskegon was today nominated for governor by the Socialist state convention.

NOBODY WANTS LAD

Supposed Mother Not His Own--Was Deserted in Babyhood.

That Willis Earl Miller the twelve year old boy who was picked up on a doorstep in San Francisco when but four days old and who supposed that he was the son of Mrs. Minnie Hennessy, was a child of misfortune is evidenced through new and recent developments in the case.

The history of this lad's life was printed exclusively in the columns of THE TRIBUNE yesterday. It was recited that he was taken in charge by Mrs. Hennesey when four days old; that he was accused of being wayward; and that the first he knew he was not the son of Mrs. Hennessy was when he was told the tale after being taken to the juvenile ward in the receiving hospital pending the action of the court on a petition for letters of guardianship filed by Mrs. Hennessy. This petition will be heard by Superior Judge Harris tomorrow morning, and it is presumed that if the letters of guardianship are granted young Miller will be sent to a home of correction.

Now it develops that Miller's mother was not the only one who did not want him, but that he was forced into the Hennessy home. According to the tale related by Mrs. Hennessy when she appeared in court this morning with the understanding that her petition was to be heard today, the mother of Miller, Mrs. Alma Miller, is still living and has been seen in Oakland within the past year. She was twelve years ago a washwoman in the employ of the Hennessy family, according to Mrs. Hennessy, and was the mother of two children. Shortly before the birth of Willis Miller, her third child, she said to Mrs. Hennessy:

"I will not be able to care for any more children and if you do not take my child and care for it willingly, I will leave it on your doorstep. I know you will not send it away."

And true to her word the child, when but four days old, was left in front of the Hennessy home and has since been cared for and raised as a member of the family. He has recently been accused of pilfering small articles from his neighbors' home, but he strenuously denies the charge. He is of the opinion that he would lead a happy life if left in the juvenile ward at the hospital and complains against any action that is being taken which may result in his being sent to an institution for wayward boys.

SENOR CHAVEZ AT THE UNIVERSITY

BERKELEY, July 5.—Senor Chavez, Secretary of Public Instruction and Fine Arts of Mexico, who is delivering a course of lectures at the summer session, has begun to appreciate, even more than the University authorities, what his visit to this country as a member of a college faculty will result in, and has already started a work which will be productive of untold benefits to the work of the University in studying the history of the Spanish-American countries of the continent.

Senor Chavez was brought to the summer school mainly through the efforts of Dean Moore, who visited in Mexico a short time ago, and made a careful study of the methods of instruction in that country. Moore's impression of their work is expressed in an editorial written by him in the Western Journal of Education, in which he says, in part:

"We ought to enter into closer educational relations with the people of Mexico. We should know more of their country and their work, and we should know the people who are doing it. We should have courses on the history and institutions of Mexico in our universities. Mexican boys and girls should come to our colleges and universities, and American boys and girls should go to her commercial, agricultural and engineering schools. Mexican professors should exchange chairs with American professors and American teachers should teach English in the schools of Mexico while Mexican teachers should be sent for to teach Spanish in our high schools and colleges."

The coming here of Chavez is the first step in the accomplishment of Dr. Moore's conception, and is the remarkable and distinct feature of the summer session of 1906.

Men have been brought here from Europe and the East to lecture every year, but this is the first time that any college has ever called a Mexican to lecture in its faculty.

ATTACKS MOTHER.

Paul Martinelli, whose mind becomes periodically deranged, presumably through the use of intoxicants, and who was examined as to his sanity three weeks ago before Superior Judge Ogden and released, is again in trouble.

Yesterday afternoon he drank freely of wines and picking up a bread knife, threatened to kill his mother. Mrs. Martinelli recently erected a small cottage on Walter avenue, near Elmhurst, and yesterday asked in some friends to celebrate the completion of the home. The son was present and after imbibing too freely, his mind again became unhinged and he attempted to assault the mother. He was ordered to desist by the friends present and left the house.

Constable Tom Carroll is after Martinelli and he will again be examined as to his sanity.

DRINKS POISON

She Was Despondent Over the Losses of Her Husband.

SAN FRANCISCO, July 5.—While her husband was temporarily absent last night Mrs. Amelia Denkward, residing at 1715 Eddy street, drank a bottle of carbolic acid with suicidal intent and died in great agony a few hours later on the operating table of the Central Emergency Hospital. Despondency over losses occasioned by the fire is said to be the cause of the woman's act.

The deceased was forty years of age and a native of Germany. Her brother, Rudolph Mohr, stated that his sister had been melancholy for some time, and had often stated her intention of committing suicide.

SCHOONER WRECKED; FOUR MEN LOST

MACHIAS, Me., July 5.—The loss of four men and of the three-masted schooner Ella G. Eels of Rockport, Me., was reported in a message received here today from Captain W. A. Breen, of the schooner, the only survivor. The schooner was wrecked yesterday on Libby Island, one of the outer islands of Machias Bay while bound from New Bedford, Mass., to Windsor, N. S.

COLLISION INJURES FOUR; CAUSES PANIC

CHICAGO, July 5.—Seventeen passengers in a south bound Evanston street car were injured, four of them seriously, and dozens of others were thrown into a panic last night when the car carrying a crowd from an Independence Day celebration and picnic in North Evanston, was derailed in Central avenue and collided with a northbound car on the adjacent track.

The derailed car was wrecked but the northbound car, in which there were but few passengers, was not damaged. The damaged car was a trailer of the type which formerly were used as horse cars. The trucks are light and it is declared they are unsuited for heavy traffic.

SALESMAN CUTS HIS THROAT ON STEAMER

NEW YORK, July 5.—F. N. Woodruff, a traveling salesman for Marsall Field & Co., of Chicago, who sailed from Liverpool for New York on the steamer Majestic, committed suicide on July 2 by cutting his throat with a razor. The body was buried at sea and the suicide was reported upon the arrival of the Majestic here today. The reason for Woodruff's act is not known. He was 36 years old.

DIED AT SOLDIERS' HOME.

DANVILLE, Ill., July 5.—Colonel Frederick Ledergerber, former United States district attorney at St. Louis, died today at the Soldiers' Home here.

FOR HIGH LICENSE

Porterville Trustees Raise the Rate From $60 to $1000.

PORTERVILLE, Cal., July 5.—By a vote of four in favor to one against the city trustees have passed an ordinance practically wiping out the liquor business in this city.

The ordinance provides that the liquor license be raised from the present $60 per quarter to $1000 per quarter, that no gambling tables be allowed, that all saloons be closed on Sundays and from 11 p. m. to 5 a. m on all other nights and that all doors and windows be of plain, unfrosted glass. The ordinance includes all wholesale and retail liquor businesses and also drug stores.

FEATURE EVENTS AT LAKESIDE RINK

There were plenty of fun and excitement at the Lakeside Skating Rink yesterday afternoon and evening. A big crowd was on hand to participate in the merriment, and every one had a gala time.

In the afternoon there was a boys' race, in which about twenty of the lads entered, and their efforts to steal the lead from each other were highly amusing.

In the evening there were several special events, and throughout one of them in particular—the couple race—the crowd fairly went wild with excitement. Chas. Clark and Miss Jones captured the victory, beating out Merritt Clark and Miss Hulda Hanson.

The mile handicap was won by Merritt Clark after a fierce contest.

Miss Hulda Hanson was awarded the prize in the ladies' graceful contest.

The Lakeside management has arranged for a special program for tomorrow night, which is to be ladies' night.

There is to be a hoop-rolling contest for ladies, which is unique, and expected to prove very interesting, and there will also be a special race, the exact nature of which has not yet been announced.

SENTENCED TO A TERM IN PRISON

BOSTON, July 5.—Ferdinand E. Borges, formerly of Indiana and one of the promoters of the Ubere Plantation Company, was today sentenced to serve from twelve to fifteen years in state prison for larceny and conspiracy, by Judge White in the Superior Criminal Court. Borges was convicted on seventy-three counts of larceny and one of conspiracy in connection with the affairs of the Ubere Company. He was indicted with former Congressman William D. Owen of Indiana, who has not yet been arrested.

FILE ARTICLES.

Articles of incorporation of the Big Hill Mining Company were filed with the county clerk today by C. S. Long, T. W. Pack and C. C. Hamilton, the directors. The amount of capital stock is $100,000, of which amount $15 has been subscribed. A general mining business throughout the state is to be carried on by the incorporation.

For Over Fifty Years

Mrs. Winslow's Soothing Syrup has been used for children teething. It soothes the child, softens the gums, allays all pain, cures wind colic and is the best remedy for diarrhoea. 25 cents.

THE FINEST STOCK IN THE CITY

"Goldberg, Bowen & Co. have always been noted for the superior quality of all wines and liquors, either handled or bottled by them; their name on an article practically amounts to a guarantee of quality and genuineness. They enjoy the fullest confidence of the public at large; it is a known fact that for completeness and variety their stock has no equal west of New York."

The above few words are from a prominent citizen, whose name we withhold.

We represent the following houses in this territory: Marie Brizard & Roger, Bordeaux, Cordials; Distillers Co., Ltd., Edinburgh, Scotch and Irish Whiskies, Old Tom and Dry Gins; A. de Luze & Fils, Bordeaux, Red and White Wines; Cochran & Co., Belfast, Ginger Ale; Carl Mampe, Berlin, Getreide Kummel; James Everard's Breweries, New York, Canada Malt Lager Beer; F. Dolin & Cie, Chambery, France, Vermouth; Gabriel Sadlmayr, Munich, Spaten Brau Beer; Hiram Ricker & Sons, South Poland, Maine, Poland Water; Soehnlein & Co., Schierstein-on-the-Rhine, Sparkling Rheingold; Peter F. Heering, Copenhagen, Sherry Brandy; Hathorn & Co., Saratoga Springs, N. Y., Hathorn Water; Dch. Matths, Feuerheerd Junr & Co., Oporto, Portugal, Commendador Port; De Goni, Feuerheerd & Co., Jerez, Spain, Emperador Sherry; James Hawker & Co., Plymouth, England, Pedlar Brand Sloe Gin; Imperial Cocktail Co., New York, Cocktails; Louise Cary Smith, Pomona, Cal., El Verde Grape Juice; W. A. Gaines & Co., Louisville, Ky., Special Bottling Old Crow and Hermitage Whiskies.

There Has Been no Interruption

in our bottling department at all. We've been seriously inconvenienced, but do the best we can. It's been hard to get bottles, and we've had to use temporary labels. The packages haven't the pretty labels and caps, that's true, but the goods are giving perfect satisfaction; that's true, too. Every day brings some improvement, however; labels were ordered weeks ago and are expected shortly. Our specialty has been to cater to the home trade; to supply high grade goods for home use, for gentlemen's clubs, fine cafes and restaurants and hotels.

It Paid Us to be Honest

We gave quality and gained the confidence of the public, and we stood among the greatest institutions of the old city of San Francisco, and we intend to assist in the building of a new San Francisco. We will do our share in the upbuilding. We do business with people in very nearly every country of the world; we pay our bills promptly and do not stoop to the use of any but principles of the highest business integrity known in the beaten way of commerce. Such dealings as we have in the commercial world help the credit and standing of a city, and in the "unwritten history" of our city it will be found that we have done our share. Our name is the symbol of fair dealing; it is the "seal of quality" when it comes to the merchandise that is sold under its guarantee, it stands for fifty-six years of painstaking care and earnestness. Everyone connected with their business in the past have always tried to do the best they could to supply the highest grade of goods, give the best service, and no matter whether night or day, perform their duty to the public to the fullest extent.

Goldberg, Bowen & Co.

Grocers, Tea, Coffee, Wine, Liquor and Cigar Merchants

Cor. 13th and Clay St., Oakland. Oakland 1.
16th and Wood Sts., Oakland. Oakland 7909.

(Wholesale warehouse and mail order address).

Mail orders solicited; satisfaction guaranteed. We have retained the services of all those connected with the packing of goods at the old Pine street store and would be pleased to furnish you with anything in our line, pack same securely and give your mail orders our best and most careful attention.

DEMANDS PAY FOR PAINTING CHURCH

Nathaniel McDonald, a dealer in paints and oils, today filed suit against the Board of Missions of the Methodist Episcopal Church South and Leo L. Nichols for the recovery of $600 and costs. The plaintiff alleges that during the months of March and April he furnished the defendants with the material and performed all the labor for the painting and tinting of the church building. The contract price was $600, and it is alleged that no part of this sum has been paid. The suit is the result.

BELL THEATER

THE ORPHEUM OF OAKLAND.

Mr. and Mrs. Danny Mann and Company in the famous pastoral playlet,

"MANDY HAWKINS"

"QUO VADIS"—Burlesque—by Bothwell Browne Gaiety Girls. G. Herbert Mitchell, operatic baritone. Rossley and Rosell, comedian.

Prices ..... 10c and 20c

California's Favorite Confection

Hoffman's Famous Peanut Candy

Sent to any Address by Mail or Express

Salesroom: 1260 Broadway

Albany Hotel Building, Oakland

Don Morris says:

Oakland Tribune

W. E. DARGIE, President.

Offices, Tribune Building, Eighth and Franklin Streets, Oakland.

Attacking the President.

President Roosevelt has again felt constrained to announce that he would not be a candidate for re-election, nevertheless a number of Democratic newspapers pretend to discern in his letter to a Colorado friend telling him he would have "to vote for some other Republican in 1908" a covert bid for renomination. The workings of the Democratic mind are past finding out. The President announced on the night of the last Presidential election that he would under no circumstances stand for another term. At different times since he has repeated the statement, yet Bourbon editors and politicians cannot be convinced that he is in earnest. They profess to believe that he is playing a part, cunningly inciting the people to demand en masse that he be a candidate again. This constant assertion that the President is a liar and a trickster is an insult to common sense and common decency. It is an insult to the high office Mr. Roosevelt holds and is a gross reflection on popular intelligence, for it challenges the President's veracity and good faith from a motive of insincere demagogy. The men who are questioning Theodore Roosevelt's words are themselves untruthful and hypocritical, and the people know it.

Apparently we have managed to celebrate our national anniversary this year without serious calamity. No disastrous fires or shocking accidents to excursion trains or steamers have been reported. In years past such horrors have appeared to be inevitable accompaniments of Fourth of July celebrations. There has also been a dearth of bloody affrays, and even the toy pistol seems to have been less deadly than usual. We trust that the comparatively innocuous character of the celebration this year can be properly ascribed to forethought and wisdom, for if the bitter lessons of experience are at last educating the American people to appreciate the folly of the reckless and indiscriminate use of firearms and explosives the red record of the past is not without its compensations.

Mr. Bryan's Enlightened Address.

William J. Bryan struck a high note in his London address on the Fourth of July. It expressed a broad humanitarianism which honors his head and heart alike. His theme was not the narrow and not always intelligent vaunting of our deeds and progress, but had for its inspiration a lofty ideal of race duty.

The duty of the white race toward the dark skinned peoples on whom the Caucasian has imposed his presence, government, trade, religion, language, laws and customs was never more clearly or frankly stated than by Mr. Bryan. No doubt the observations he made during his recent travels in the isles of the Pacific and the Asiatic countries suggested the orator's theme and gave life and color to what he had to say. He appealed to the entire civilized world to treat the dark races not only with justice and fairness but with Christian gentleness and forbearance.

Had Mr. Bryan attempted to exploit any political theory or direct attention to concrete examples of unjust treatment of the dark skinned peoples by the white nations he would have laid himself open to the suspicion of speaking to serve his ambition or point a moral for political effect in future campaigns. But happily he treated his subject in a catholic spirit and from a standpoint which cannot be unfavorably criticized. He voiced the sentiments of exalted philanthropy and Christian statesmanship.

We are glad to be able to say this without reservation, for we have had occasion many times to condemn Mr. Bryan's theories and the governmental methods he has from time to time advocated. It is gratifying to find an American standing in the metropolis of the Old World and addressing the nations on a subject which demands the sympathetic study of mankind, and doing so in matter and manner well nigh faultless. We do not recall a nobler conception better stated than this extract from his closing words:

"And now we come to the most important need of the Orient—a conception of life, which recognizes individual responsibility to God, teaches the brotherhood of man and measures greatness by the service rendered. The first establishes a rational relation between the creature and his Creator, the second lays the foundation for justice between man and his fellows, and the third furnishes an ambition large enough to fill each life with noble effort.

"If the superior nations have a mission it is not to wound but to heal—not to cast down but to lift up, and the means must be example—a far more powerful and enduring means than violence. Example may be likened to the sun, whose genial rays constantly coax the buried seed into life and clothe the earth, first with verdure and afterward with ripened grain, while violence is the occasional tempest which can ruin but cannot give life."

Let us again cry amen and well done. Mr. Bryan has spoken words which cause his countrymen to feel proud of him. If they imply a rebuke to Great Britain as well as our own country, it is because of the truth in them.

WANTS A NUISANCE ABATED.

Editor TRIBUNE: Will you kindly tell me how to abate a nuisance? An electric pump, which can be heard all over the block, runs all night long, making quiet rest impossible. Can it not be stopped between the hours of 10 p. m. and 5 a. m.?

The sidewalk surrounding the property is so full of holes that it is a menace to life and limb; mud puddles in winter and filled with dust and dirty paper in summer. This is a block in the choicest business portion of the city, already worth a thousand dollars a foot.

Cars from the overland trains stop in front of it every ten minutes, displaying to travelers who transfer here the kind of municipal housekeeping we have in the second largest city of the state. Tenants dare not protest "for fear the rent will be raised."

A SUFFERER.

2 a. m., July 2, 1906.

LAND.

Back to my mother, the Earth.
From that stranger, the Sea.
Deep in the hills to have birth,
In the fields to be free;—
Free from the fretting of wave,
From the hissing of foam,
And fears of a fathomless grave;
I am home, I am home.

Peace of the islands once more,
With the scent of the sod,
Dwellings of men on the shore,
And the forests of God:
Safe from the dread of the deep,
From its drunken embrace,
Earth, in your arms I may sleep!
I am back in my place.

—Helen Huntington in Harper's Magazine.

TAINTED MONEY AND TAINTED MONEY.

The reported rejection by the promoters of the project of a national juvenile improvement association of the reported offer of $5,000,000 by Mr. John D. Rockefeller revives the tainted money question in its most acute form.

Acute, because there is taint and taint. It is one thing to accept the gifts of persons whose business methods generally are open to criticism and the sources of whose fortunes are somewhat muddy, morally speaking. Those who say, with Bryan and some others, that no money should be taken for charitable or other beneficent purposes from any one identified with trusts and monopolies provide no criterion of personal honor and rectitude. All taints look alike to them.

The case of a man who proffers donations or endowments as he runs from justice and its agents, or while he is hiding in another jurisdiction and dodging process-servers, is plainly a case in a different class. The taint on the money tendered under such unfortunate circumstances requires no miscroscopic examination. It is visible to the naked average eye. It may fairly be contended that it smells to heaven.

That's why we say that the reported incident revives the tainted money question in the most acute conceivable form.—Chicago Record-Herald.

CHIPS FROM OTHER BLOCKS.

Some one has said a good word for the insurance companies at last. A man has risen to remark that at least they always gave away nice calendars and blotters.—Santa Cruz Surf.

The limburger cheese trust is under investigation. Potentialities there for an odorous sensation.—Los Angeles Express.

While the Democrats are blowing about the nomination of William J. Bryan in 1908, and ex-Senator Jones is inviting his friends to attend the inauguration ceremonies in 1909, the Republican party keeps on sawing wood and enacting legislation beneficial to the whole country. "By their fruits ye shall know them," is an adage which the nation will gratefully remember when the next Presidential election takes place.—Nevada City Miner-Transcript.

We will have no celebration on the Fourth now, because the city dads have decided to put a veto on the festive "cracker." That is a wise step, and while it may be a little tough on some of the small boys, they can poke a stick in their eyes and pound their fingers with a hammer and it will hurt pretty nearly as bad.—Visalia Courier.

California's dependence upon Benjamin Ide Wheeler is again in evidence. The title to the State Farm has been approved by the Attorney-General, but the deeds cannot be accepted until Wheeler's return from the East. It will be remembered that he recently went to Washington on a leg-pulling expedition for the benefit of San Francisco.—Sacramento Bee.

It is regarded as remarkable that San Francisco knew no suicides after the earthquake and the fire. It shows the plucky character of the population.—Buffalo Evening News.

The Republican party is the most useful political organization that ever existed. Its record of achievements has never been paralleled in the world's history.—Chicago Inter-Ocean.

Another Democratic convention has declared for Bryan for 1908. If they get him in the running too soon, he may go lame in the homestretch.—Chicago Post.

Rivers (stopping to sharpen his pencil)—How do you spell the plural of "dodo?"

Brooks (who isn't quit esure)—You don't have to spell it. There's no such blamed bird now. It's extinct.—Chicago Tribune.

MUTATION.

Till comes the crescent Moon,
We worship each a Star;
But in the reign of Noon,
Alike forgotten are
The lesser and the larger light
That ruled the destinies of Night.

Anon, the darkness near,
Within their dim domain
To Memory appear
The twilight gods again;
And Reverence beneath their sway
Forgets the sovereignty of Day.

—John B. Tab in the Atlantic.

SOME PASSING JESTS.

Esmeralda—It's too bad you've given Jack his walking papers. He's the goods, all right.

Gwendolin—Yes, and he's the canned goods, all right.—Chicago Tribune.

"I notice Bender's wife doesn't wear those red cherries on her hat any more."

"No; she says, 'Deliver us from temptation.'"

"What do you mean?"

"Why, every time Bender sighted those cherries he sneaked out and got a cocktail."—Chicago News.

One Way.

"Ah," sighed the ambitious young poet, "I long to do some great service for American letters; to do some real good—"

"Why not stop writing?" suggested Miss Knox.—Philadelphia Press.

A la Carnegie?

"Sold another Western ranch, have you, Senator?" asked the person with the inquisitive nose. "Are you trying to get rid of all your real estate?"

"Young man," answered the eminent statesman, "I don't want to die disgraced by the ownership of so much landed property, particularly when I can get good prices for it."—Chicago Tribune.

Theater Visitor (at box office)—I don't know how I shall like the new play. Can't I in the meantime have part of a ticket for the first act?—Kleine Witzblatt.

"Will you please explain to this committee how you could acquire stock worth some hundred thousands without its costing you anything?"

"It was by perfectly legitimate means. It was a philopena forfeit!"—Baltimore American.

Your Cold How will your cold be tonight? Worse, probably. How about tomorrow? The trouble is, colds always tend downward. Stop this downward tendency with Ayer's Cherry Pectoral. Your doctor will tell you why it can do this. Ask him all about it. Ask him if he has anything better for coughs and colds. Then follow his advice, whatever it is. We have no secrets! We publish the formulas of all our medicines! J. C. Ayer Co., Lowell, Mass.

San Francisco
Oakland
Sacramento
San Jose
Stockton
Petaluma

Hale Bros. INC.

Cor. 11th & Washington Sts., Oakland

Store Opens at 8:30 a. m. and Closes at 5:30 p. m.

Third Week of

Hale's Sale of Salinger's Stock

Since the opening day of this sale the attendance has been very large and the remarkably low prices have attracted the attention of hundreds of women.

Tomorrow and Saturday, the last two days of this week, we have planned to make the attendance still greater than during any other days since the first week of this clearance by marking the prices down still lower in many instances. The remainder of Salinger's goods must be sold as quickly as possible to make room for Hale's goods now coming from the East. *There is still a large assortment to choose from.*

Out of hundreds of attractive values we mention only a few here.

All-Silk Lining Taffetas, only 35c yd.

Salinger's price was 50c yard

In a variety of colorings—no black or cream; some are 19, others 21 inches wide; every yard will be closed out at the extremely low price of, yard..... **35c**

Comfortable
Summer Wrappers
Made of good quality of percale in a great variety of light and dark stripes and figures; all sizes; flounce on skirt.
SALE PRICE **79c**

Dainty and Cool
Kimona Sacques
Made of excellent quality white lawn with blue and lavender figures and black dots; collar trimmed with wash braid; all sizes.
SALE PRICE **75c**

We are making improvements in our Oakland store—Repainting and remodeling the entire building—soon it will present a new appearance and will be one of the most modern stores in Oakland—filled with goods of the same dependable class that has made the name of Hale a family word in most every household on the Pacific slope.

PLEASED WITH THE TREATMENT OF THE TRIBUNE

★ Editor TRIBUNE: The officers and members of the Relief Maternity Hospital and the Orphans' Shelter wish to express to you their most earnest thanks for the liberal and ready response with which you met their recent appeal in the cause of charity.

Gratefully yours,
MRS. OSCAR F. LONG,
President Maternity Hospital.
LUCILE EDWARDS BRAY,
President Orphans' Shelter.

STRIKING FIGURE GONE.

NEW YORK, July 5.—Frank L. Tenbroeck, former mayor of Asbury Park, N. J., died at his hotel, the West End, in Asbury Park, last night from heart disease.

Mr. Tenbroeck was one of the striking figures of the north New Jersey coast. Up to the time of the election of James A. Bradley, "the founder," four years ago, he had been mayor of Asbury Park continuously since its incorporation. He was a lineal descendant of Dirck Wessels Tenbroeck, who sailed from Holland in the ship Faith, and landed in New York in 1638.

State of Ohio, City of Toledo, Lucas County. ss.

Frank J. Cheney makes oath that he is senior partner in the firm of F. J. Cheney & Co., doing business in the City of Toledo, County and State aforesaid, and that said firm will pay the sum of ONE HUNDRED DOLLARS for each and every case of Catarrh that cannot be cured by the use of Hall's Catarrh cure.

FRANK J. CHENEY.

Sworn to before me and subscribed in my presence, this 6th day of December, A. D. 1886.

(Seal) A. W. GLEASON, Notary Public.

Hall's Catarrh Cure is taken internally, and acts directly on the blood and mucous surfaces of the system. Send for testimonials free.

F. J. CHENEY & CO., Toledo, O.

Sold by all Druggists, 75c.

Take Hall's Family Pills for constipation.

CASTORIA.
Bears the Signature of Chas. H. Fletcher. The Kind You Have Always Bought

Via Northern Pacific Railway.

On July 2d and 3d Special rate to St. Paul and return $70; Chicago $86; also reduced round-trip rates to St. Louis, Omaha and Kansas City, making trip via Portland and the Great Pacific Northwest. Don't forget that side trip through Yellowstone Park. Write or call for literature and further information.

T. K. STATELER, Gen. Agt.
1114 Broadway, Oakland.

SEMI-ANNUAL STATEMENT of THE OAKLAND BANK OF SAVINGS

June 30, 1906

ASSETS

1. Cash	$5,160,705 78	
2. Bonds	4,938,118 33	
		$10,098,824 11
3. Loans		7,117,317 20
4. Warrants		23,202 75
5. Real Estate (taken for debt)		20,468 32
6. Bank Building and Lot		165,000 00
		$17,424,812 38

LIABILITIES

Deposits	$16,244,747 92
Capital (paid in)	1,000,000 00
Reserve	180,064 46
	$17,424,812 38

A GENERAL BANKING BUSINESS TRANSACTED.

Henry Rogers, President. W. W. Garthwaite, Manager.
J. Y. Eccleston, Secretary and Cashier.
Sam'l. Breck, Ass't. Cashier. F. A. Allardt, Ass't Cashier.
James A. Thomson, Ass't Sec'y.

BOARD OF DIRECTORS.

James Moffitt. W. B. Dunning. A. Borland.
Henry Rogers. Wm. J. Dutton. Geo. H. Collins.
Horace Davis. J. Y. Eccleston. W. W. Garthwaite.

TRIBUNE SUBSCRIBERS who fail to receive their paper before six o'clock every evening should telephone to the Circulation Department, Oakland 888, and the Carrier will be notified to deliver copy immediately.

SOCIETY

WEDDING AT TOEDT HOME

Miss Toedt Becomes the Bride of James Weir Dungan—Society News.

One of the prettiest of June weddings took place on Wednesday evening, June 27th, at the home of Mrs. Catherine R. Toedt, when her daughter, Miss Jane Henriette Toedt became the bride of James Weir Dungan, son of Major James M. Dungan, of Ohio. Rev. Father McSweeney performed the ceremony. The bride was handsomely gowned in white, and wore a veil of rare old lace, crowned with a wreath of orange blossoms. She was attended by her sister, Miss Lillian Toedt. Jesse Dungan, brother of the groom, was best man. The bride was given away by her brother, Henry Toedt.

Only the immediate relatives and most intimate friends attended the wedding and reception which followed.

Mr. and Mrs. Dungan left for the southern part of the state for a honeymoon trip, and before their return will visit old Mexico. A cozy little bungalow is being erected for them in Piedmont, which will be ready for occupancy by the time they get back.

Mrs. Dungan is a native of Oakland and has lived here all her life. She graduated from the high school last year, is very popular and has hosts of friends.

MRS. FRANK GILBRETH, who is visiting her parents, Mr. and Mrs. Frederick Moller.

VISITING HERE.

Mrs. Frank B. Gilbreth, wife of the well known eastern contractor, arrived in Oakland yesterday, and will remain here for an indefinite stay with her parents, Mr. and Mrs. Frederick Moller, of Prospect street. Mr. Gilbreth has so many large building operations under way in San Francisco, which require his personal attention, that he has to spend much of his time on the coast.

Mrs. Gilbreth, who was Miss Moller, of Prospect street, Oakland, daughter of Mr. and Mrs. Frederick Moller, is well known in Oakland and San Francisco society circles. She was overjoyed at the opportunity of an extended visit among her friends and relatives.

The Misses Josephine and Ernestine Moller, who have been visiting their sister in New York, accompanied her to her old home and helped her care for their little niece on the long overland journey.

CHURCH WEDDING.

A wedding of interest took place Tuesday afternoon at St. Patrick's church, West Oakland, when Miss Nora Treacy, one of Oakland's popular young ladies and Richard C. Berrien, were married.

The groom holds the position of general clerk in the block system department of the Southern Pacific. Father Sansome performed the ceremony. The bride and groom left shortly after the ceremony for the south, for their wedding tour.

GUESTS HERE.

Rabbi and Mrs. Friedlander are entertaining Mrs. Friedlander's parents, Mr. and Mrs. Jacob Schloss, of Denver.

TOBIAS-CLEVELAND.

With the closing of the June days a quiet wedding took place at 578 Seventeenth street, when Miss Ida Ethel Tobias of Kellogg, Minnesota, became the bride of Forrest R. Cleveland, of Vallejo, the Rev. C. R. Hobart officiating. The bride was attired in a dainty gown of white organdie.

Lucile Whiting of Berkeley, a cousin of the groom, and Beth H. MacLafferty, of this city, were the flower-bearers.

The table decorations were of ferns and Cecil Breuner roses.

After a tour of southern California, Mr. and Mrs. Cleveland will be at their home in Vallejo, after August 1st.

GOODRICH-BACON.

A wedding of wide interest takes place today at the Goodrich country home, El Quito, near Santa Clara. The bride is Miss Bertha Goodrich and the groom, Mr. Bacon.

The attendants at the pretty ceremony are the bride's two sisters, and her cousin, Miss Edna Orr of Berkeley.

WEDDING CARDS.

Mr. and Mrs. I. A. Bernstein have sent out invitations for the marriage of their daughter, Esther D., to Olie Fielding Shedigar.

The ceremony will take place at noon July 24, at Simpson M. E. church, Hayes and Buchanan streets.

The couple are both graduates of the University of California.

IN BERKELEY.

Mr. and Mrs. J. Coker Sims, who have been living in this city for the past month, expect to move to Cloyne court, Berkeley, in a week or two. Miss Blythe McDonald will remain with them in Berkeley. Since the fire, which destroyed their home on Union street, the family has spent a fortnight in San Rafael, a month at the Kent place near Ross, and several weeks in Oakland.

ANNOUNCE WEDDINGS.

Announcements are made of the following marriages: Owen H. Robertson and None E. Middleton, married June 27th, the Rev. E. R. Dille, officiating.

The marriage of Cassius M. Lambert Jr., and Maria E. Green, June 28th, both of this city. The Rev. E. R. Dille officiated.

The marriage of John A. Boyer and Frances M. Olmsted, both of San Francisco, took place July 2. Rev. E. R. Dille officiated.

Robert F. Paine, of San Francisco, and Wanda Pole of Cleveland, Ohio, were married in this city July 2, by Rev. E. R. Dille.

INFORMAL DINNER.

Mr. and Mrs. Jack Martin, who have come from Minneapolis recently to make their home here, entertained Tuesday evening at an informal dinner given at their home on Chestnut street.

ENTERTAIN FRIENDS.

Mr. and Mrs. J. H. K. Bell entertained a merry party of friends Tuesday evening at a housewarming given in their new home at Fremont avenue and Washington street.

Mrs. Bell was assisted in entertaining her guests by Mrs. J. R. Cameron, Mrs. G. G. Peterson, Mrs. E. E. Hembree, of Sacramento, and Mrs. E. L. Brown. The guests were: Rev. and Mrs. T. A. Boyer, C. B. Brown, A. M. Smith, Miss Bertha Smith, Mr. Wraith Arthur Blevins, Mr. Lyman, W. W. Davis, E. L. Brown, Miss Rae, Mrs. R. D. Holmes, Mrs. W. H. Brown, Mr. and Mrs. G. E. Peterson, Mr. and Mrs. Arthus Johnson, Mary Johnson, Mrs. E. E. Hembree and Leslie C. White, of Sacramento, Miss Angie Dodson, Miss Maud Dodson, Frank Brown, Eugene Ford, Ethel McClure, Mr. and Mrs. Hullinger, Miss Fraser, Miss Weaver, Miss Dora Biggs, Dell Albertson, Louise Brown, Helen Platt, Mrs. A. J. Daw, Esther Wriston, Frank Gilstrap, Arthur Reed, Bertha Marcum.

KOFFEE KLATSCH.

Mrs. A. H. Schlueter entertained recently at a "Koffee Klatsch." Twelve friends enjoyed the affair, preceded by a game of whist. Prizes were won by Mrs. Gosstler, Mrs. Landegrin, Mrs. Fred Brown and Mrs. J. L. Rooney. The guests were Mrs. Byron Rutley, Mrs. T. C. Hodgkins, Mrs. Will Nathan, Mrs. Charles H. Spear, Mrs. Fernstone, Miss Burnham and Mrs. Counant.

WHIST PARTY.

Mrs. Arlett was hostess a few days ago at a pleasant whist party and dinner given at her Fruitvale home. Prizes were won by Mrs. T. C. Hodgkins, Mrs. Noyes and Mrs. Stewart.

Mrs. Arlett's guests included Mrs. Williams, Mrs. Sunkle, Mrs. Stewart, Mrs. Smith, Mrs. Rutley, Mrs. Olson, Mrs. Noyes, Mrs. Newsome, Mrs. Merritt, Mrs. Hunter and Mrs. Hodgkins.

C. L. A. S. AFFAIR.

The members of St. Mary's parish celebrated July 4th in a delightful manner at Idora park. The affair was in the nature of an outdoor fete, promoted by the Catholic Ladies' Aid Society, and booths were fitted up and refreshments served at the various stands.

The affair was a social and financial success.

The Rev Father Sesnon was in charge of the arrangements, and the following committees directed the various booths:

Refreshment committee—Miss Mary Carr, Mrs. James Martin, Mrs. O. C. Kirk, Mrs. P. J. Ryan, Mrs. B. Brady, Mrs. W. Morton, Miss Anna Porter, Mrs. George Clark, Mrs. Norton, Mrs. Ferguson, Miss Sara Flynn, Miss Mary Walsh, Miss Mary Kane.

The women in charge of the ice cream booth were: Miss Mary Gannon, Miss E. L. Kelly, Mrs. C. B. Brosnahan, Mrs. W. S. Pelton, Mrs. Zavietta and Miss Mary Lambert.

The young women of the Children of Mary society served tea, cake and sandwiches. The members in charge were Miss Josie Clark, Miss Josie Lyons, Miss Katherine Barry, Miss Nora Clark, Miss Nellie Really and Miss May Dowling.

Soda water and lemonade booth: Mrs. M. L. Jones, assisted by Miss M. Cooke, Mrs. J. Hagarty, Mrs. Dower, Miss Josie Mansfield, Mrs. Galvin, Mrs. J. Connors, Mrs. J. Quinn and Messrs. O'Brien and Delehanty.

PERSONALS.

Mrs. E. J. Cotton has gone to Santa Cruz to visit her sister, Mrs. Fred Hihn, and after a few weeks spent there will go on to Lake Tahoe.

Mr. and Mrs. Welles Whitmore are spending the summer at Ben Lomond.

Mrs. Charles B. Parcells is in Europe, having gone last April to visit a sister whom she has not seen for many years. She is enjoying a delightful trip.

Joseph Rosborough is enjoying a pleasant visit in the eastern cities, including Boston, New York, Washington and other places of interest.

Miss Grace Clawiter leaves today for a two weeks' outing at Breesten, Sonoma county.

Mrs. W. E. Sharon and Mrs. Allen are entertaining United States Senator F. G. Newlands, Mrs. Newlands, Mr. and Mrs. Fred Sharon, of Paris, at the Sharon country home, Menlo Park.

W. E. Sharon and his daughters, Ruth and Esther, left Monday for several weeks' stay in Nevada. Mrs. Sharon will join them later.

TOWN COUNCIL TO ERECT MEMORIAL

SALISBURY, Eng., July 5.—The bulletin issued this morning at the infirmary here, reporting the condition of those who were injured July 1 in the wreck of the steamer express from Plymouth, was not so satisfactory regarding Robert S. Critchell, of Chicago, who passed another restless night.

At a meeting of the town council today a letter signed by leading citizens was read, suggesting the erection of a memorial in Salisbury cathedral to the memory of the victims of the railroad disaster. The matter was referred to a committee.

The mayor, referring to the allegation that one of the victims had been robbed, said that every inquiry had been made but thus far no evidence had been discovered to support the charge.

GOVERNOR GENERAL DISMISSES MAYOR

BIALYSTOK, Russia, July 5.—General Bogalevski, the temporary Governor-General of Bialystok which is still under martial law, has dismissed the mayor because he refused to accept a petition from the inhabitants asking for the convocation of an extraordinary session of the town council to deny the accuracy of the report of General Bader, the former Governor-general, on the massacre of the Jews here.

Twelve policemen have been indicted for participation in the rioting.

Half the World Wonders

how the other half lives. Those who use Bucklen's Arnica Salve never wonder if it will cure Cuts, Wounds, Burns, Sores and all Skin eruptions; they know it will. Mrs Grant Shy, 1130 E. Reynolds street, Springfield, Ill., says: "I regard it one of the absolute necessities of housekeeping." Guaranteed by Osgood Bros., druggists, Seventh and Broadway and Twelfth and Washington. 25c.

Coffee dyspepsia isn't always suspected, but 10 days leaving off coffee and using

POSTUM

Clears All Doubts

MAIL ORDERS PROMPTLY ATTENDED TO
OAKLAND'S MOST POPULAR STORE

ABRAHAMSONS

S. E. COR. THIRTEENTH AND WASHINGTON.
FREE DELIVERY TO SAN FRANCISCO AND THE SURROUNDING TOWNS.

REMNANTS at 1/2 Price

FRIDAY

IS OUR GREAT REMNANT DAY

REMNANTS in All Departments Will be Sold at Half of Marked Prices

REMNANTS in LACES, TRIMMINGS, EMBROIDERIES, VEILINGS, DOMESTICS, SILKS, DRESS GOODS and all "YARD GOODS"

This is a big saving, so grasp the opportunity.

TRUNKS

Peerless self lifting tray trunks, the most convenient and durable trunk produced Manufactured by the best trunk manufacturers in the country, who are noted for their superiority.

Prices: $10.00, $15.00

HAMMOCKS

High grade Hammocks—Reversable Cushions—self stretcher—large sizes—fast colors.

Prices: $1.50, $2.75, $3.50, $4.00

SUIT CASES

Rattan covered, leather corners, leather handle, brass lock and catches, very light and strong. **Special $4.00**

WE CARRY A LARGE ASSORTMENT OF LEATHER CASES AT SPECIAL PRICES.

Watch for Our Annual July Clearance Sale Commencing Monday, July 9th

ABRAHAMSON BROS., S.E. Cor. 13th and Washington

THE KELLER SHIRTS

Made-to-Order-Department

Are you satisfied with your Shirts?

If not, let us take your measure and make your shirts as they should be made. Our word for it, you will never regret the experiment.

We have made shirts—sold shirts—designed shirts—almost dreamed shirts—for more than thirty years. And all this experience shows in the superior elegance, style, fit, comfort and service of our shirts.

The Keller Tailoring

is as justly famed for its irreproachable style and grace-giving fit as it is for the protection it affords and the full measure of service that it gives.

Why not let us build your next suit?

M. J. KELLER CO.

THE BEST MEN'S STORE

1157-1159 Washington Street, - Oakland, Cal.

HOTEL ARRIVALS.

METROPOLE—R. Quinn and wife, San Pedro; W. G. Ramsay, Wilmington; Bess Craig, Grace City, Pa.; W. R. Wales, Denver, C. J. Millis, Portland; E. F. Clark, Los Angeles; J. G. Tyler, Oroville; Mrs. H. C. Mason, Boston; Edward Cooper and wife, Santa Barbara; L. J. Polasky, New York; G. R. Hand, Los Angeles; John H. Coy, Ithaca, N. Y.; Chas. F. Fletter, New York; Mr. P. S. Wickersham, San Francisco; W. J. Wilson, wife and child, Oakland, Mrs M. E. Towle, Oakland, Miss Edna Towle, Oakland; Oscie Smith and wife, West Point; Miss C. L. Triggs, West Point.

CRELLIN—Walter S. Chase, Pasadena; R. A. Gardner, Los Angeles; Miss Edith Shadder, Sioux City; T. H. Bennett, Los Angeles; Stiles Milton, San Francisco; W. A. Carlson, Redding, J. O. Westover and wife, San Francisco; J. Campbell and wife, San Francisco; O. Helleland, Selby, P. Wondrn, San Jose; W. T. White, San Francisco; M. H. Carley, Winslow, Ari; Don Ray and wife, Galt; Jas. Langford, Stockton; S. R. Earnest, Colorado Springs; Mrs. K. C. Fitch, Chicago; R. Roberts, wife and daughter, Chicago; J. W. Brooks, Chicago; Andrew Soune, Sacramento; C. A. Thomas, Los Angeles; Mr. E. D. Fallon and wife, Los Angeles; E. B. Brown, Sacramento, J. P. Marlowe, Stockton; J. Lake, St. Louis; G. W. Thomson and wife, Los Angeles; L. P. Joubert, Jamestown, Cal.; Mrs. L. M. Miles, Santa Maria; W. J. Cahill, New York; H. L. Condon, Vacaville Mrs. J. Gilfried, Sacramento.

ATHENS—E. H. Bell, Chicago; H. L. Hawley, Chicago, H. W. Jarchow, Philadelphia; J. Millis, Portland; A. D. Williams and wife, city; R. Hopkins, Victoria, B. C.; E. Everman, Chicago; T. E. Grubb, Chicago; M. L. Washburn, San Francisco; C. M. Shugert, Alameda; Mr. E. Clark and wife, San Francisco, M. J. Cohen, San Francisco; T. Martin, San Francisco; S. F. Collins, San Francisco; R. J. Rounds and wife, Santa Cruz; Mrs. J. T. Crow, Crowe Landing, J. T. Crow, Crowe Landing; C. S. Unna, Portland.

TOURAINE—H. L. Dooley, Rock Island, Ill.; R. B. Calley, Seattle; G. E. Stanley Smith, Corwall, Eng.; J. W. Hogan, Indianapolis; W. A. Boucher Auckland, N. Z., Geo. McCann and wife, Visalia; L. Donegan, Iowa City, Ia.; T. C. Shaw, Los Angeles; H. Wood, Goldfield; Jas. E. Valentine, Harrisville, N. Y.; Geo. M. Bosworth, Gerserville; S. Ballut, Des Moines; C. Ballut, Des Moines, Mrs. McMillan, San Diego; T. M McMillan, San Diego, W. C. Smith, Gallup; Flora E. Smith, Gallup; J. H. Ring, Randsburg; J. B. Kanset, Budapest; Col. Geo. Cooke and wife, U. S. Army; H. D. Cooke, U. S. Army; O. E. Gusher and wife, St. Louis; Miss J. Kunnel Cleveland; D. W. Graves, Max F. Noack, Santa Rosa O. C. Molon, Elmhurst; F. Powell, Rolla, N. M., Dr. Mae Reynard, Osceola, Ia.; D. J. Lustie, New Mexico; Chas. Williams; J. S. Bering and wife, Los Angeles; D. J. Ardut and wife, Los Angeles; Mrs. E. C Smith, Gallup, N. M.

ARLINGTON—M. J. Reynolds and family, Modesto; Geo. W. Kelly, Hanford; Chas. W. Haskins, Guernsey; Miss Grace Peacock, Guernsey; Anthony Martin, Oakdale; Geo. Peacock, Guernsey; Oliver Jacox, Sacramento; H. Wilson and wife, Stockton; Edyth De Voe, Portland; Mrs L. Mackin, Tucson, Ari., H. Nehaus and wife, Sacramento; Mrs. Becker, Boston; Dr. A. W. Rickey, Hanford; Miss Talbot, Hanford; Mrs Evans, Hanford; E Schwartz, Hanford; W. H. Rice and family, Lindsay, Col.; Thos. Flanders, Scaggs Springs; W. H. Smith, Brooklyn, N. Y.; T. L. Gifford and wife, Pasadena; M. Gifford, Pasadena; J. W. Moore, Pasadena; A. W. Maxwell, Pasadena; E. J. Roche, Fairview, N. Y., F. H. Perritt, Hollister, N. Y.; N. J. Hall, Black Diamond; Mrs. Barnhogget and family, Manila; Mrs. C. H. Bainbridge, San Francisco; D. McNamara and wife, Berkeley; Henry Getz and wife, Salem, Or.; Ed. H. Le Bean and wife, Toledo, Ohio; E. M. Barnes and wife, San Francisco; T. McQuinlan, Nevada City; Chas. E Scott, U. S. Army; P. Lapuno, city; A. Walstein and wife, Los Angeles; C. E Todd, Santa Barbara, W. E. Crane, Los Angeles; Miss Crane Los Angeles; E. T. Jordan, Santa Clara.

GALINDO—James S. Forrest, New York; L. S. Stoddard, Reno; Harry Riedi, San Francisco; T. Kuns, city, A. R. Coult and wife, Santa Rosa, Wm. Snure, Tacoma; Wm. Bloen and wife, Seattle; K. A. Porter, San Jose; Mr. McClaren, Colusa, Mrs. J. T. Norton and children, Carnegie; W. W. Williams and wife, Los Angeles; O. Rosenberger, Detroit; C. Wagner, Detroit; F. M Kennedy, Detroit; H. J. McFarland, Fresno, H. H. Bowen, Fresno; F. B Potter, Los Angeles; Phil Bosihi, Austin, Tex., D. C Mitchell, Stockton; M. L. Means, Los Angeles; Virginia T. Smith M D., Los Angeles, Wm. L. Johnson, San Diego, C. C. Carpenter, San Francisco, Fred Berg, San Francisco, C Ruben, San Francisco; R. E. McNickel, San Francisco, J B. Sutton, city; G. K. Heppenberger Blue Lake; H. Tyson, Niles, J. Brown, Los Angeles; A. L. Brooks, city; F. O'Brien, San Francisco; A. F. Caney, San Francisco; W. E. LeHame, Covelo, Cal E. Diggs, San Francisco, F. B. Carpenter, Pinole; W. J McLean, Pinole, Robt. L. Siebold, Pinole.

VON KIEFERDORF'S

INFALLIBLE RHEUMATIC

R68

REMEDY

F. VON KIEFERDORF, Chemist, 24th and Telegraph Ave., Oakland, Cal.

$1.00 Bottle.

Miss Head's School

Will reopen on MONDAY, AUGUST 13th, for boarding and day pupils. Accredited to University of California, Stanford, Vassar, Smith, Wellesley.

2538 CHANNING WAY, BERKELEY, CAL.

HEALD'S BUSINESS COLLEGE

(Consolidated with the Dixon College), is open day and evening in the Bacon Block, Oakland; also No. 1451 Franklin street, San Francisco.

IDORA PARK

Direction H. W. Bishop.

Last nights. Matinees Saturday and Sunday.

"OLIVETTE"

Seats Now Ready for

WHEN JOHNNY COMES MARCHING HOME.

The Great Spectacular Military Opera. Arthur Cunningham as Johnny. Debut of Frank W. Thompson.

OVER 100 PEOPLE IN PRODUCTION.

Reserved Seats 50c, including admission to Park, now on sale at Sherman, Clay & Co's., 13th and Broadway, from 9 until 5. General Admission to opera 25c. Admission to Park—Adults 10c, children 5c.

AMUSEMENTS.

MACDONOUGH THE LEADING THEATER

C. P. HALL, Sole Prop and Man

ELLEFORD STOCK C

TONIGHT—This week only, Charles E. Blaney's Comedy Dra Success

MY TOMBOY GIRL

Evenings, 10, 20, 30 Cents; Sat and Sunday Matinees 10 and 20 C No Higher.

Next Week, "A ROYAL RECEPTI

Ye Liberty Playhous

Phone Oak 73. Direction H. W. B

TONIGHT

and all this week with Regular Matinees Saturday and Sunday

"MIZPAH"

With Katherine Grey.

PRICES.....25c a

NOVELTY THEATE

Broadway, bet. Eleventh and T Oakland's Leading Vaudeville Th Tony Lubelski Pres. Guy C. Smit

2—MATINEES EVERY DA 2:15 P. M. and 3:45 P. M. Continuous Until 5 p. m. Adults 10c, Children 5c.

2—SHOWS EVERY NIGHT 7:45 P. M. and 9:15 P. M Except Saturday and Sunday—C pe is.

7 30 p. m. until 11:15 p. BALCONY 10c, LOWER FLOO

Bell Theate

Mr. and Mrs Dann Mann, pre the famous pastoral playle

"Mandy Hawkins

Four Feature Vaudeville Ac Prices 10 and 20 Cents.

Big Events July

AFTERNOON—BOYS' CHAMPI RACE EVENING—ONE MILE HICAP RACE; GRACEFUL SK CONTEST.

OAKLAND Bowling Alle

Alleys reserved for ladies. Perfect light and ventilatio

566 Thirteenth St., near

LAKESIDE RIN

12th Street Bet. Webster and Perfect appointments; wholesom there, courteous treatment. Cool in town.

Friday Night Ladies'

Hoop Rolling Contest for La Special Room

FRATERNAL NEWS OF THE WEEK

Matters of Interest to Lodge Brothers in This Vicinity

Oakland Lodge No 123 of the Fraternal Brotherhood has at last secured suitable quarters where it will have room for its large membership. The committee has been fortunate in securing Hoover's Hall and will beginning tonight meet there on the regular meeting night Thursday of each week. All members will please take note of the new meeting place and night.

This evening the lodge will give a public installation after which there will be dancing interspersed with refreshments until 12 o'clock. The music will be furnished by one of the best orchestras in Oakland and every one is assured of a pleasant evening. The affair will be free but strictly invitation. Those desiring to avail themselves of a pleasant evening should secure invitation from some member of the lodge.

RATHBONE SISTERS

Calanthe Temple No 5 R S held its regular meeting last Friday evening at Hamilton Hall. It was largely attended as there was considerable business of importance to be transacted which was dispatched with the usual promptness.

A pleasant and successful term has drawn to a close and the outlook for the ensuing year is very bright.

Members will please take notice that installation has ... been postponed from July ... to July 13 and will be private. Visiting sisters are welcome.

GOOD TEMPLARS

Veteran Lodge No ... I O G T met as usual ... evening. On ... in ... very ... can possibly ... in the ...

Chief Templar B... Foltie who met with a serious ... recently ... improving ... that in a week ... able to be out.

The Veteran ... ers of Oakland ... time ... visits ... and are much ...

OAKLAND LODGE I O G T

Oakland Lodge No 1 I O G T meet in Hamilton Hall ... teen ... on ... evenings at 8 ... Wallace ... the new mem... meeting ... ing ... m ... ing ...

ODD FELLOWS

Golden Link Lodge No 24 I O O F at the next ... install the officers ... golden rule degree ... several ... which ... All ... est and attend.

PORTER LODGE I O O F

Porter Lodge ... day ... ance ... members.

On ... first ... init ... Porter ... ing ... Soj... vited to ...

LIVE OAK LODGE K OF P

Live Oak ... sess ... P ... enjoyed ... The ... very ... Maurice ... doing the work ... ner ... pro... spl... ... ing.

One application for ... ... ery bright ...

Many visiting ... rom the ... this lodge ... splendid ... Lodge No ... 162. Come ... ways welcome.

Ere long, when ... settled in the new ... Pythian ... will ... out doubt ... loveliest ... as never before.

KNIGHTS OF THE MACCABEES

The review of Argonaut ... K O T M held ... at Woodman Hall was ... Much new interest ... weekly review ... steadily ... applications ... introduced ...

At the next meeting ... July 6th the new officers of Argonaut Tent will be installed ... will act as escorts and the ... icer will have a surprise in ... who attend.

The ladies of Argonaut Hive have ... invited and will be ... in goodly numbers. ... all sir knights will be present ... the new officers ... will serve refreshments ... fashioned time is assured ... end. Visiting sir knights ... and will be made welcome.

OAKLAND TENT

All members of Oakland Tent No ... K O T M who fail to attend the ... ar reviews are missing ... things.

Last Monday evening after the regular review the second monthly ... ment was held. ... Ladies from Oakland Hive No 14 ... F M as well as visiting ... ladies from San Francisco ... and Benicia ... ment of the evening ... were in play. These games ... ders only and no ... the valuable prize being ... ent.

Be on hand next Monday evening ... knights and participate in the attendance contest. If you are lucky your ... assessments for July will be paid ... ent.

A Modern Miracle

Truly miraculous seems the recovery of Mrs Mella Holt of this place writes J O P Hooper, Woodford, Tenn. She was so wasted by coughing up pus from her lungs. Doctors declared her end so near that her family had watched by her bedside forty eight hours when at my urgent request Dr King's New Discovery was given her with the astonishing result that improvement began and continued until she finally completely recovered and is a healthy woman today. Guaranteed cure for coughs and colds 50c and $1 at Osgood Bros druggists Seventh and Broadway and Twelfth and Washington. Trial bottle free.

CASTORIA.
Bears the Signature of Chas. H. Fletcher. The Kind You Have Always Bought

Ice Boxes

Made to order for butcher shops and slaughter houses a specialty. For dryness and ice saving no equal. Curran and A Johnson 676 Forty first street Oakland, Cal. Telephone Oakland 1764.

WOULD FORCE REVELATIONS

Effort to Force Insurance Companies to Show Business Details

NEW YORK July 5—The insurance committee of the American Association of Public Accountants has renewed its efforts to compel the life insurance companies to make their annual reports which will disclose all and every salient detail of a company's business.

The accountants took this matter up with the Armstrong legislative investigating committee assuming that the forms in use at present do not sufficiently safeguard the public and the policyholders but the New York state investigators referred them to the National Association of State Insurance Commissioners. The executive committee of that association is in session in this city now and it is before them that the accountants have appeared in their effort to have uniform blanks adopted.

The executive committee has taken the subject under consideration and a report will be presented at the annual convention of commissioners in Washington next October.

WEATHER REPORT FOR MONTH OF JUNE

The weather report as taken at the Chabot Observatory for the month of June is as follows:

Meteorological synopsis for June 1906 ... daily at the Chabo Observatory at ... a m and 7 p m. Latitude 37° 48' 05" N. Longitude 122° 1' 33" W. Height ... sea 364 feet.

Barometer—Mean barometer of the month 30 001 highest barometer of the month 16th 30 14 lowest barometer of month ... 29 8 monthly range 36.

Thermometer—Mean temperature of the month ... mean temperature of warmest ... mean temperature of ... 2d ... maximum temperature ... 89 minimum temperature ... mean highest temperature ... lowest temperature 54 3 greatest daily variation 19th 32 least ... 9 monthly range of ... mean daily range of ... 19 ...

Precipitation—Rainfall in inches during the month ... rainfall in inches since July 1 ... 3 38.

Relative Humidity—Mean relative humidity of the month 83 highest humidity for 24 hours 14th 80 5 lowest humidity for 24 hours 17th 80 ... lowest minimum humidity ... minimum ... 13th 58 monthly range 37.

Weather—Number of clear days ... number of cloudy days ... number of days in which rain fell ... number of mornings of low fog ... number of mornings of high fog ... number of mornings that frost ... seen.

Wind 30 observations—north 0 north east 0 east 0 southeast 10 south 0 southwest ... west 6 northwest 1 greatest velocity for one day 26th 240 ... greatest velocity for one hour ... miles total distance for ... miles average daily velocity.

... phenomena—Earthquake slight ... 30 minutes 50 seconds ... m.

CHARLES BURCKHALTER Observer

MRS VANDERBILT ON FIRE ENGINE

NEW YORK July 5—I've ridden on ... but this has been the ... said Mr W K Vanderbilt Jr ... relegated from ... the Central Fire Department ... Never was ...

... Mrs Vanderbilt ... the fire engines ... none the ... excit... ... was ...

... Neck and ... Vanderbilt ... early in the morning ... During ... prize of $50 ... men of the ... engine ... put up a ... in 3¼ seconds ... Vigilants 33 1-5 seconds.

HARBIN SPRINGS

... ss and String Band ... at Harbin Springs and ... music is to be heard ... every day.

CHICHESTER'S ENGLISH PENNYROYAL PILLS

Original and Only Genuine. SAFE. Always reliable. Ladies, ask Druggist for CHICHESTER'S ENGLISH in RED and Gold metallic boxes, sealed with blue ribbon. Take no other. Refuse Dangerous Substitutions and Imitations. Buy of your Druggist, or send 4c. in stamps for Particulars, Testimonials and "Relief for Ladies," in letter, by return Mail. 10,000 Testimonials. Sold by all Druggists. Chichester Chemical Co., Mention this paper. Madison Square, PHILA., PA.

TINTING AND WALL REPAIRING

DONE BY

R. P. M. GARDINER & CO.

1110 Franklin St.

PHONE OAKLAND 5924

BORLAND & LEMON

WALL PAPER

New Stock
Special Patterns
Paper Hanging

House Painting

in all its branches

406 13th Street

Phone Oakland 3481

The

J. Llewellyn Co.

Decorators

And Dealers in

Wall Papers, Etc.

of 530 Sutter street San Francisco and 1325 BROADWAY Oakland are transacting all business for the present at their Oakland store

DIVIDEND NOTICE

... BANK OF OAKLAND CAL. A dividend has been declared to savings depositors for the six months ending ... 1906 at the rate of three and ... (3½) per cent per annum on all ... deposits payable on and after July 1 1906. Dividends not called for are added to the principal and bear the same rate of interest as the principal from July 1 1906.

ANSON S BLAKE Cashier

DIVIDEND NOTICE

The CENTRAL TITLE INSURANCE COMPANY has declared for the quarter ending June 30 1906 a dividend of one dollar and fifty cents ($1 50) per share on the capital stock of company payable on or after the tenth day of July 1906 at the office of the company No 808 Broadway Oakland California.

F W BILCER Secretary

DIVIDEND NOTICE

HOME SECURITY LOAN SOCIETY 1010 Broadway

A semi annual dividend at the rate of five (5) per cent per annum for the six months ending June 30, 1906 has been declared on paid up stock deposits (Class C) payable on and after July 16 1906.

By order of the Board of Directors

CHARLES P HOAG Secretary

DIVIDEND NOTICE

THE UNION SAVINGS BANK Oakland Cal

For the six months ending June 30 1906 a dividend has been declared at the rate of three and one half (3½) per cent per annum on ALL savings deposits payable on and after July 1 1906. Dividends not called for are added to and bear the same rate of interest as the principal from July 1 1906.

A E H CRAMER Cashier

DIVIDEND NOTICE

FARMERS AND MERCHANTS SAVINGS BANK

A dividend has been declared to depositors for the six months ending June 30 ... at the rate of three and one half ... per cent per annum on all savings deposits payable on and after July ... 1906. Dividends not called for are added to and bear the same rate of interest as the principal from July 1 1906.

GEO S MEREDITH Cashier

DUFFIN'S CUT RATE Ticket Office

912 Broadway Oakland.

Phone Oakland 7946

Railroad Tickets bought sold and exchanged

Job printing, presswork bookbinding paper ruling half tone work in zinc and copper at THE TRIBUNE Office Eight and Franklin Telephone Oakland 528

Yosemite

If you are going away for the summer why not plan to go to Yosemite, where you can enjoy the best that nature affords?

At the Sentinel Hotel are located the Wells Fargo & Co's Express, Western Union Telegraph and post offices and the stage office also a first class barber shop laundry and clubhouse. Express and postoffice money orders cashed.

Ladies unaccompanied by gentlemen can spend the entire summer at Camp Yosemite and be assured of every attention and courteous treatment by all. MISS FRANCES HICKEY who has been in charge of the camp since its opening will see that you are made to feel at home and that nothing is left undone which might add to your pleasure or comfort.

Camp Yosemite coupons good at Glacier Point Camp. Special rates by the month.

A house physician is located at the hotel during the season.

Trout fishing is good.

For further information as to rates etc address J B COOK Yosemite Cal. Southern Pacific Information Bureaus, Santa Fe Information Bureaus or the Southern Pacific Information Bureaus Oakland Cal.

Byron Hot Springs

America's Greatest Spa, one of the best hotels in the State. Waters that cure and delightful environment. Week end excursions $7 50 from San Francisco and return including two days at hotel use of mineral baths and waters. Send your family if you can't go yourself. Address "Manager" Byron Hot Springs Hotel Cal.

SEIGLER HOT SPRINGS

California's Famous Resort for health and pleasure. Natural hot stream and plunge baths for rheumatism malaria asthma nervousness etc. Wonderful stomach waters. Mineral swimming pond. Arsenic beauty baths. Rates $9 to $12. Housekeeping cottages baths and amusements free. Booklets Peck's 414 14th st Oakland. H H McGowan Seigler Lake Co Cal.

CAMP TAYLOR—THE TENTED CITY AND HOTEL.

Not affected by earthquake. Send your family. Tent cottages, camp grounds (unlimited) where you can pitch your tents. Boating and swimming grocery and butcher shop on grounds where you can purchase at regular prices. Terms under the present conditions most liberal. Apply to

ADAM BREHM Camp Taylor.

Tuscan Springs.

OUR BATH HOUSE—We have just completed a new modern fireproof three story bathhouse steam heated throughout and up to date where all kinds of baths are given by competent attendants. Everybody knows the mineral waters of Tuscan Springs excel in the cure of human ailments. Come and give nature a chance and will put you through the summer without that tired feeling or a bad taste in your mouth. Send for booklet entitled "Let Others Tell the Story." Tuscan Springs Catarrh Salts 50c. Tuscan Springs Kidney and Liver Salts 50c. Tuscan Springs Good Red Blood Salts 50c. Postage paid to any address.

MONTE VISTA INN — Sierra Nevada pines a delightful climate all the home grown ranch luxuries fruits in abundance help yourself. Trout fishing swimming tank best springs low railroad rates. THOS D MORGAN Prop Dutch Flat Cal.

BERGESHEIM

Santa Cruz redwoods. Six miles from Santa Cruz. Milk cream fruit $7 and $8 per week. Send for circular. O F RIEDENWEG box 121 R F D, Santa Cruz.

OWN SUMMER HOME IN

Camp Meeker

MOUNTAINS OF SONOMA COUNTY

Monthly installments soon pay for lot and cottage in this beautiful resort. Equable climate almost free from fogs and cold winds. Lots $15 and up cottages built $75 up. Depot stores restaurants hotel postoffice phone express churches and saw mill. 1300 lots sold and 400 cottages built. Furnished cottages to rent. Apply C L Morgan. Take Sausalito Ferry N S R R. M C MEEKER Camp Meeker Cal.

REDWOOD RETREAT!

Altitude 1000 feet.

Built among beautiful groves. The finest location in Santa Cruz Mountains. Mineral springs plenty of fruit amusement hall swimming tank billiards and other diversions free to guests. Reduced rates $7 00 and $8 00 per week. Increased facilities. Booklet by mail. Phone or address R F Warham R D 28 Gilroy Cal.

Anderson Springs

LAKE COUNTY, CAL.

Charmingly situated six hours from San Francisco. Hot sulphur and iron baths. Natural steam baths. Fishing and hunting are of the best. Telephone connections to adjacent towns. Camping grounds rented. Rates $10 00 to $14 00 per week.

J ANDERSON, Proprietor
Anderson Springs Lake Co, Cal
Middleton Post Office

White Sulphur Springs Canyon

Open for select camping parties. An ideal spot always a cool breeze.

MR and MRS JOHN SANDFORD
St Helena, Napa County

Campers, Attention!

Room for 150 more families in Niles Canyon. Plenty of water and wood for the gathering. Milk meat, vegetables and groceries delivered daily. For particulars address J B Barnard, Niles Cal.

Bartlett Springs

Hotel and Hotel Cottages, 100 Housekeeping Cottages.

General Store, Butcher Shop Baker Shop, Fresh Vegetables Milk and Butter in plenty. You can live cheaper than you can at home.

Mineral Baths, Massuers for ladies and gentlemen.

Two Routes California & N W Ry via Hopland and Southern Pacific Co., via Williams, daily.

Address J. E. McMAHAN, Bartlett Springs, Cal

Water Business

Office and warehouse, Fourth and King streets San Francisco. Prompt deliveries made. Call for booklets about Springs.

Hansen & Kahler, Eighth and Webster Sts, Oakland, distributors for Oakland Alameda and Berkeley.

Highland Springs

LAKE CO

For rest and health for cleanliness climate and accommodation stands unsurpassed of all summer resorts. Rates—$12 00 $14 00 and $16 00 per week. For full particulars address

R ROBERTSON

Agua Caliente Springs

Was not damaged by the earthquake and is open for business. The nearest hot sulphur springs to San Francisco for health and rest. No staging. Take S P train at 16th street station Oakland morning and afternoon. Address Theodor Richards Agua Caliente Sonoma county Cal.

BLAKE'S RESORT Guerneville formerly Lindner's Park. Cottages 3 4 5 rooms partly furnished chairs tables, benches wire springs stove spring water. Board and rooms at hotel excellent table $8 to $10 per week. Special rates to families. Address Blake's Resort Box 136 Guerneville.

NATIONAL HOTEL AND ANNEX

Nevada City, Cal

The Land of Mines Pines and Sunshine. Unexcelled accommodations. Reasonable rates. RECTOR BROTHERS Proprietors.

Are you thinking of going to the country this season? If so, be sure and try

HARBIN SPRINGS

LAKE COUNTY, CAL.

It is the best resort in the world. All kinds of baths hot and cold tub baths mud baths steam room shower baths swimming tank and one of the best equipped gymnasiums in the state. Vegetable garden dairy and livery stable. All connected with hotel. Fine trout fishing close to hotel. Round trip $7. Write for booklet.

J A HAYS Proprietor

Gilroy Hot Springs

A Modern Health and Pleasure Resort. The waters are beyond compare as a remedy for Rheumatism Neuralgia Kidney and Liver Diseases. Excellent hotel, 35 cottages beautiful mountain scenery, good hunting and fishing. Send for booklet to W J McDONALD Prop

ED B WALBRIDGE, Tuscan, Cal ... jeltf

OCCIDENTAL HOTEL

HAYWARDS.

Tennis Court, Croquet Ground, Dance Pavilion etc. $7 Per Week and Upwards. Electric Cars Pass Door. First class Family Hotel.

HOTELS

The ATHENS

Oakland's New Hotel

Broadway, near 16th St, next to Postoffice

Modern and first class in every detail. Electric lighted, steam heated, telephone in every room, service unequaled.

JOHN B JORDAN, Prop

METROPOLE

13th and Jefferson Sts, Oakland

A perfectly appointed hotel. Permanent and transient guests. Telephone in every room, steam heat and open fires. Splendid facilities for banquets etc. Estimates promptly given. Rates reasonable. Information on request.

R. M. BRIARE, Proprietor

Low Prices. Prompt Delivery.

L. SING & CO.

Manufacturers and Dealers in

Fancy Goods

Ladies' Underwear a Specialty

Shirtwaists Made to Order in the Latest Styles

SATISFACTION GUARANTEED.

860 Washington Street

Between Seventh and Eighth

Oakland Cal

C O D by Wells Fargo & Co

J. ALLEC

New Parisian Dyeing & Cleaning Works (Inc) 2148 Folsom street, San Francisco have opened branch office AT 471 NINTH ST., OAKLAND. Work called for and returned prompt and satisfactory service. Phone Oakland 7711

PATENTS

Obtained in all countries. Trademarks Registered. Opinions as to Patentability and Infringement. DEWEY, STRONG & CO., 10 Bacon Block, Oakland, Cal.

J. J. McElroy & Co.

960 Seventh St., Oakland

PHONE OAKLAND 2158

AGENTS FOR

London Assurance Corporation

SAN FRANCISCO LOSSES amount to less than one-quarter of the Corporation's Cash Assets and under Head Office Instructions the same will be paid without drawing upon the Corporation's Funds in this Country.

THE LONDON ASSURANCE CORPORATION has been in business without interruption for nearly two hundred years, and proposes to move right along in spite of the tremendous disaster which so recently overtook our beautiful sister city.

Losses Paid in Cash Without Discount

WM. J. LANDERS, Manager.

Sullivan's Shoes

NOW OPEN FOR BUSINESS AT

1470 Market Street

SAN FRANCISCO.

FORMERLY OF

18 20 22 FOURTH ST., S. F.

MRS. SAAKE

Formerly Madame Newman of 308 San Pablo avenue HAS MOVED TO

1393 FRANKLIN ST. cor. 19th

OPEN ALL NIGHT

GEO. SMITH & CO.

PRESCRIPTION DRUGGISTS,

460 TWELFTH ST.

PHONE OAKLAND 892.

FANCY GOODS

Shirtwaists made to order in latest styles. Ladies and children's Shoes. Lowest prices. Satisfaction guaranteed.

THE WASHINGTON

Manufacturers and Retailers
535 Eleventh St., near Clay

H. T. COMPTON

Civil Engineer and Surveyor.
530 15th Street Phone Oakland 6332

Lots and Tracts surveyed and plotted both sides of the bay. Economic location of Railroads and economic use of structural materials. Ex City engineer of Stockton, formerly with State Harbor Commission, San Francisco, also with Mexican Central Railroad.

NOTICE

To the Friends of Mrs. Zekind

The well known Brasfield Inn 2214 Union street Berkeley will be conducted as a first class boarding-house under the management of Mrs S Zekind of San Francisco and will be known as

UNIVERSITY INN

DRUG CLERKS WANTED

APPLY TO

BOWMAN & CO.

THIRTEENTH & BROADWAY

LLOYD, GILBERT & ROBERTSON,

REPRESENTING

NATIONAL SURETY COMPANY

and

NEW AMSTERDAM CASUALTY COMPANY

Room 7, 1003½ Broadway.

Phone Oakland 29.

LIME FOR SALE

LARGE STOCK ON HAND

We sell to everybody.

MONTEREY LIME CO.

Office Lombard & East St., S. F.

Telephone—Temporary 359

AT THE SAME OLD STAND

ROSS McMAHON Awning and Tent Co.

Teamsters' Rain Goods, Bags, Tents, Awnings, Hammocks and Covers

CAMPERS' OUTFITS RENTED

35 MARKET STREET

SAN FRANCISCO

SAVE MONEY AVOID PAIN

Teeth Extracted Without Pain

Acknowledged to be the easiest and best painless extractors in Oakland.

Until June 30 we have decided to make our best sets of teeth for $5.00.

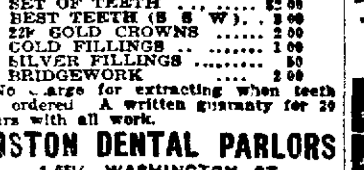

SET OF TEETH	$2 00
BEST TEETH (S S W)	5 00
22k GOLD CROWNS	2 00
GOLD FILLINGS	1 00
SILVER FILLINGS	50
BRIDGEWORK	2 00

No charge for extracting when teeth are ordered. A written guaranty for 20 years with all work.

BOSTON DENTAL PARLORS

1 55½ WASHINGTON ST.

Open daily till 9 p. m. Sundays 10 to 2.

MEN AND WOMEN.

Use Big G for unnatural discharges, inflammations, irritations or ulcerations of mucous membranes. Painless, and not astringent or poisonous. Sold by Druggists, or sent in plain wrapper, by express, prepaid, for $1.00 or 3 bottles $2.75. Circular sent on request.

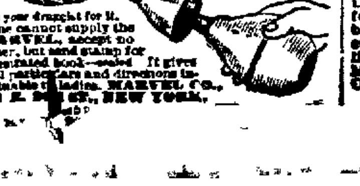

Every Woman

is interested and should know about the wonderful MARVEL Whirling Spray. The new Vaginal Syringe. Injection and Suction. Best—Safest—Most Convenient. It Cleanses Instantly.

Ask your druggist for it. If he cannot supply the MARVEL, accept no other, but send stamp for illustrated book—sealed. It gives full particulars and directions invaluable to ladies. MARVEL CO., 44 E. 23d ST., NEW YORK.

New Dentistry

We apply gentle remedies to decayed teeth and fill them without pain.

We will give $500 if we fail to extract teeth without pain.

Our special plate with auto matic suction holds firmly in any mouth. $5 00 a set.

OWL DENTAL CO.

1054 BROADWAY, Corner 11th Street

PUREST and BEST Liquors

Is the kind we sell. Be one of our patrons. We will please you in every way—including QUALITY and PRICE.

Wholesale and Retail. Family trade supplied.

The Winedale Co.

Successor W M Watson & Co.

1006-1008 WASHINGTON ST

Family Wines Cannot Be Too Pure

None quite so pure as the product of the Giersberger vineyards.

It used to be the fashion for French tables wines to control the market in California. Now the pure wines of California, of which the Giersberger products lead, are greatly in demand in the cafes of critical Paris. There must be a reason.

Theo. Gier Wine Co.

511 14th St OAKLAND 1227 Broadway

LESS THAN A PINT

PER HORSE POWER PER HOUR

Of Gasoline required to operate an International Gasoline Engine. No engineer required. Call and see sample.

Oakland Carriage & Implem'nt Co

362 364 366 TWELFTH ST

Cheap Gas

A Good Water Heater

RESULT

Cheap Hot Water

Plumbers know the Roberts' Combination Water Heater is built on practical lines, is

SIMPLE
SAFE
SOOTLESS
SWEATLESS

The best architects specify it. You need it. Particulars upon application.

Roberts Water Heater Co.

902 Market St.

Phone Oakland 21.

A. Laplace A. Montemand

The Vauban

Parisian Confectionery

464 NINTH STREET

Bet Broadway and Washington.

All kinds Fancy Cakes, Ice-Cream, Sorbets, Punches, Marrons Glaces, Wedding Cakes, Etc.

Phone Oakland 6836.

Painless Dentistry

FILLINGS	50c
BRIDGE WORK	$3 00
GOLD CROWN	$3.00

ALL WORK GUARANTEED

SUNSET DENTAL PARLORS

COR 8TH and WASHINGTON

Open 9 to 9, Sundays, 10 to 2

WEAK MEN

DR HALL'S REINVIGORATOR stops all losses in 24 hours. You will feel an improvement from the first dose. We have so much confidence in our treatment that we would safely offer FIVE HUNDRED reward for any case we cannot cure. This secret Remedy Enlarges Shrunken Organs, cures Emissions Impotency Varicocele, Prematureness, Gleet, Strictures, Kidneys, Lost Manhood, Drains in the Urine and all other terrible wasting effects of errors of youth or excess. $2 per bottle; three bottles $5. Guaranteed to cure any curable case. Try it. Acts like magic. Call or address HALL'S MEDICAL INSTITUTE, 855 Broadway, Oakland, Cal. Office hours, 10 to 12, 2 to 5 and 7 to 9. Sundays, 10 to 12 a. m.

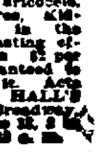

BERKELEY ☙ UNIVERSITY OF CALIFORNIA ☙ ALAMEDA

MUSICIAN TO STUDY ABROAD

Berkeley Girl Plans to Round Out Her Education in Berlin and Paris.

BERKELEY, July 5.—Miss Maud Wellendorf, one of the most popular musicians in Berkeley, has planned to study music in Berlin and Paris, as she aspires to fit herself for concert work.

She will leave for Europe on July 22d, and will remain there for two years, during which time she will study under the greatest masters in that country.

Miss Wellendorf has been president of the piano club of Berkeley for the last three years, and has won the admiration and praise of all music loving people. Miss Wellendorf has given many recitals in Berkeley, which won for her a place among the most brilliant musicians of the college town.

FUNERAL OF MISS HARMS AT PLEASANTON

PLEASANTON, July 5.—The funeral of Miss Ida Harms was held on Tuesday at 11 o'clock from the Presbyterian Church. It was one of the largest funerals held here in many years. The members of Pleasanton Rebekah Lodge, of which deceased was a member, [illegible] from the home to the church. The church was decorated in white flowers and evergreens. The pallbearers were [illegible] and H. D. [illegible] of San Francisco, Judge T. W. [illegible], Professor [illegible] Wood, Charles [illegible] and Hugh [illegible]. The choir, composed of [illegible] Pickard, Mrs. [illegible] Wood, [illegible] Weber and Fred [illegible] sang "[illegible]," "Thy [illegible] Done," and Mrs. Pickard sang [illegible] "[illegible] Beyond." The [illegible] of Pleasanton and [illegible] of Livermore read [illegible]. There were many [illegible].

HOLD FUNERAL OF G. A. R. MAN

ALAMEDA, July 5.—The funeral of the late William Tolbert was held this afternoon in [illegible] Hall, San Francisco, under the auspices of George H. Thomas Post, G. A. R., of which deceased was a member. Interment was in the George H. Thomas Post's plot in the [illegible] Cemetery.

Deceased died suddenly last Monday afternoon while at work at the borax plant in the West End.

EXPLODING CRACKER INJURES GIRL'S EYE

ALAMEDA, July 5.—Miss Rose Morgan, the daughter of William H. Morgan of [illegible] street, met with a strange mishap yesterday while shooting firecrackers. One of the crackers exploded and [illegible] a little of the tiny fragments entered her eye. The girl suffered extremely. It took Dr. J. A. Riley some time to extract the particles from the eye, but he expects no serious complications.

OLD WATCHMAKER'S EPITAPH.

Franklin's epitaph, comparing himself to an old book, is known to all readers of his biography. There is a less famous epitaph of a New Hampshire watchmaker, who died in the town of Newport in 1822, in which he is compared to a watch that had run down.

"Here lies," the inscription runs, "in horizontal position, the outside case of George Ritter, whose abiding place in that line was an honor to his profession. Integrity was his main-spring, and prudence the regulator of all the actions of his life.

"Humane, generous, liberal, his hand never stopped until he had relieved distress. He never went wrong, except when set a-going by people who did not know his key. Even then he was easily set right again.

"He had the art of disposing of his time so well that his hours glided by in one continual round of pleasure and delight, till an unlucky minute put an end to his existence.

"He departed this life September 11, 1822. His case rests and moulders and decays beneath the sod, but his good works will never dies."—Youth's Companion.

EXPERT ECONOMIST ON RAILROAD RATES

PROFESSOR ALBERT C. WHITAKER.

Brilliant Young Professor Now at Berkeley Will Discuss Big Question at Columbia.

BERKELEY, July 5.—Almost immediately after the completion of his course of lectures at the summer school here, Professor Albert C. Whitaker, of the economics department of Stanford, will go to New York, where he is to deliver at the Columbia University, an important series of lectures on railroad rate problems. The lectures are expected to attract wide attention owing to the eminence of Professor Whitaker, in his field.

During his course of lectures of the summer session at the University, he will give systematic expositions of economic theories and problems, class readings, discussions and lectures. The course is designed to show the various causes which change the whole system in modern business organizations.

Professor Whitaker graduated from the Leland Stanford University in 1899, and made a remarkable record as a scholar in economics. After taking his bachelor's degrees from that institution, he went to the Columbia University and took the doctor's degree, and then won a fellowship there. After a brief interval he went to the University of Berlin and studied political problems in their various phases for a period of one year.

MANY JOIN IN CELEBRATION

Nation's Holiday Appropriately Observed by Alameda Residents.

ALAMEDA, July 5.—The Fourth of July exercises at the Wigwam last night were largely attended. Many members of Joe Hooker Post, G. A. R., were present and took part in the patriotic observance of the nation's birthday.

Addresses were made by F. P. Royle, Colonel George C. Babcock, B. F. Smith of Berkeley and Captain J. C. Martin of Berkeley. Music was rendered by an orchestra under the direction of E. Eetroadec. Duets were sung by F. P. Royle and William A. Nobmann.

The affair was under the auspices of the West End Alameda Improvement Association, and President C. R. Smith acted as master of ceremonies.

MOTOR CYCLIST IS TOO SPEEDY

ALAMEDA, July 5.—Harvey Dickerson was speeding along Lincoln avenue yesterday afternoon on his motor cycle when he was stopped by Sergeant of Police Albert Kamp and placed under arrest for exceeding the speed limit. He deposited $10 bail and was released. He forfeited the money this morning.

Kamp states that he saw a cloud of dust about two blocks away and suddenly Dickerson, on his motor cycle, sped past him. The officer claims that the motor cycle was going faster than a mile a minute. He called to the rider to halt, which he did, unlike many others, who, when an officer calls to them, give him merely a laugh.

ONLY ONE FIRE IN ALAMEDA YESTERDAY

ALAMEDA, July 5.—The only alarm for which the fire department turned out yesterday was from box 48, for a small blaze in the home of P. Bradley, 1200 Versailles avenue. A fire started in the basement of the Bradley home, which was extinguished before the department arrived. The damage was nominal.

CELEBRATED TOO MUCH.

ALAMEDA, July 5.—H. H. Hall was arrested yesterday by Policeman Charles Moebus for discharging fireworks within the fire limits. No charge was placed against him and he was released.

FORFEITS BAIL.

ALAMEDA, July 5.—A. Parker was arrested yesterday for driving a wagon without a license. He was released on $10 bail, which he forfeited this morning.

WOMAN DIES SUDDENLY.

ALAMEDA, July 5.—Mrs. Louvina Gray, colored, passed away very suddenly yesterday at her home, 1412 Ninth street. The woman had been ailing for some time, but her death was unexpected. She was a native of Louisiana and 36 years of age. She leaves a husband, Handy Gray. As the deceased had been attended by Dr. A. Fouchy, there will be no inquest or autopsy.

JOHN EVERGREEN BOYD—HIS EARTHQUAKE TALE

Gives Account of His Troubies on April 18th.

JOHN EVERGREEN BOYD.

BERKELEY, July 5.—John Evergreen Boyd, village wit, poet and all-around unique character, has broken out in a new spot, this time as a biographer, chronicling his weird experiences on the fateful morning of April 18—the earthquake day.

Mr. Boyd states that, having read of accounts of the experiences of eminent men of letters, he feels it but right to give to the world a brief and authentic statement from his own pen of that which befell him on April 18, and this is the result:

"At the request of Professor H. Morse Stephens, I have detailed my experiences on the memorable morning of the 18th of April.

"I had just awakened from my innocent slumber and had rolled over for my beauty sleep when the shock came. I imagined I was on board ship in a gale of wind and had called all hands: 'All the watch ahoy! Tumble up and reef topsails!'

"Just then another shake and I got fully awake, and as the house gave a lurch to leeward, I shouted to my wife and daughter to 'Bear a hand' and 'git.'

"My daughter, with great presence of mind (presence of mind is a specialty in the Evergreen family), had delayed to extinguish the lamp, which was burning on the table. We all got safely down stairs, lightly clothed. All my neighbors were out in undress uniform, and a little boy, seeing me, said: 'Oh, Ma there's one of the Greek statues from the University museum!' And Mrs. E. exclaimed in a sarcastic tone: 'Why, John Evergreen, go and put something on!'

BORROWED HOT WATER.

"I did so, while Mrs. Evergreen borrowed some hot water from the lady next door and made coffee.

"In this connection I may mention that several of our neighbors lost their chimneys. I did not—I found mine in the back yard. The day passed drearily. San Francisco was overhung by a heavy cloud of smoke and terrible reports were received from every trainful of refugees. At night the burning city was plainly seen and the sight was grand and awe-inspiring.

"No one went to bed that night. Up and down the street whole families, rolled in quilts, slept on the front porch. I did, myself.

"Not that I was afraid, but I thought some stranger might come along and enquire the name of the street, and I would be awake to tell him.

"I remained awake for some time watching San Francisco burn, and finally fell asleep.

"The next day crowds of refugees poured into Berkeley, and a call was made on the citizens to provide them with shelter. Everybody took as many as they could. We had four, two men and their wives, and toward nightfall the Relief Committee begged for more accommodations, saying that many must sleep out, exposed to the night air, unless more room could be provided.

TOOK IN MORE.

"Mrs. E. decided she could arrange a bed in the parlor for two and sent me up to the committee rooms to announce the fact. They asked me to take charge of an elderly lady and her daughter. The lady hauled out seven bundles of clothes which she wished me to help her carry down to my domicile. I said: 'Is this all?' and she replied that she had a 'sweet little dog.' The sweet little dog was brought out and proved to be as big as a two-year-old calf.

"'All right,' said I, 'we can tie him out in the barn.'

"'Oh!' said the lady, 'Bruno has always slept at the foot of my bed. It would break his heart if we were separated.'

"'Well,' said I, 'I will telephone down to Mrs. Evergreen and see what she says.' I did so, and the partner of my joys and sorrows replied: 'Tell the lady that she and her daughter are welcome, but I will not turn my parlor into a refugee camp for dogs.'

"The lady then refused to accept our hospitality, and remarked: 'Your wife must be very particular.'

MAN AND WIFE.

"The committee afterward sent down a man and his wife, who remained over night, taking the train for Vallejo in the morning.

"And now, Professor, this is a plain, unvarnished tale of my experience on that fearful day, and I wish to make one simple request of you, and that is, if future generations should have my statue erected in any public square of Berkeley, please see that it has more clothes on than I had on that eventful morning."

JAY BIRD EVERGREEN BOYD.

CAUSES SCARE WITH PISTOL

Alameda Man Taken to Prison for Shooting Off Toy for Fun.

ALAMEDA, July 5.—Harry Zimmerman, a well-known resident of this city, and connected with the Sperry Flour Company, was on Park street yesterday, enjoying himself by "jollying" his friends by approaching them with a toy pistol. Zimmerman saw P. F. Kellogg coming along the street and he approached him and told him that he had lived long enough and that he was going to send him over the border with a shot from his toy pistol. He thereupon fired the weapon, scaring two or three years' growth out of Kellogg. Policeman Charles Keyes, a friend of Zimmerman's, happened to be near and he took the young man to the police station. No charge was placed against Zimmerman, and he was allowed to go.

Others who were taken into custody for discharging weapons within the fire limits were E. M. Gibson, H. Hink and Earl Dunn.

Piedmont Floral and Seed Co.
Always have a fresh supply of choice cut flowers. Funeral designs and bouquets promptly made. Ring up phone Oakland 693; store, 1217 Broadway.

CHRISTIAN ENDEAVOR CONVENTION BEGINS ITS LABORS AUSPICIOUSLY

BERKELEY, July 5.—With the most auspicious beginnings, in the greatest theater in the world, and with thousands of visitors and their friends the nineteenth annual convention of the Christian Endeavor Society opened last night at the Greek Theater on the campus of the University of California.

The lower section of the huge cement building was crowded to its fullest capacity. There was scarcely a vacant chair in the theater. It was a gay and care free assemblage which greeted the speakers—Christian folks trying to accomplish their part of the good to be done by one human to another, and for this purpose and for the better co-operation one with another they met last night in the open skies to be taught in the ways of the Christ like life.

BENEFITS OF CONVENTION.

While the meeting last night was only a preliminary to the host of meetings that will be held in the next few days, the keynote of the speakers, one and all, was that the convention was not merely a passing show but the benefits of it were to be lasting. The lessons taught and the lessons learned were not to be stowed away in the brains of the visitors and their friends and then forgotten, but they were to be used in every day life and be as a shining example to the rest of the world. Each speaker especially emphasized the point that the delegates were to take the problems of the convention back home with them.

LESSONS TO BE LEARNED.

And well, too, might the lessons of the nineteenth convention of the Christian Endeavorers be well learned after such a beginning. Their very surroundings from the outset, the beautiful theater, the admirable speakers, the delightful program, and the ample electric decorations crowned by a huge "C. E." in the colored lights of the society formed the setting for the gay company at the very outset of the convention.

WONDERFUL CHORUS.

Backed up by this was the wonderful chorus of trained voices, the pupils of Professor Carl Sawvell, who rendered many beautiful selections of welcome to the visitors and the delegates.

At seven-thirty last night the convention was opened by H. E. Keifer of Oakland, who is chairman of the committe on music. He led the praise service. Following this was the opening of the convention by the State President, A. S. Kelly, who in a few words welcomed the visitors of the nineteenth convention to Berkeley. He said that the city was at the disposal of the guests of the Christian Endeavor Convention.

Leonard Merrill, of Los Angeles, ex-president of the society for the state, was the first speaker on the program. In introducing him President Kelly called attention to the fact that Mr. Merrill was one of the oldest state presidents of the Christian Endeavor society.

"THY KINGDOM COME."

Leonard Merrill spoke a few words thanking the Endeavorers for honoring him for the privilege of opening the convention in the new way—the consecration serivce. The speaker chose as his text the text of the convention, "Thy Kingdom Come." He said:

"This text is a message to the young people most particularly. It is a message that should reach their inner thoughts. Anything contrary to the 'Kingdom' should be put out of your minds. This convention is held for the benefit both of the young and the old. Not only do the results take effect here but they should be carried home by each and every one of you.

"Indeed wonderful are the words 'Thy Kingdom Come.' By it the young people of California are knit together by this convention more especially than at other conventions.

"These conventions of the society are lasting in their effects. In the conventions which the Christian Endeavorers have held in the past I have made many friends. I have made life long friends. The spirit of the convention is one of love and harmony. We have in our power the ability to raise the standard of the state."

Mr. Merrill then offered a prayer.

CONVENTION CHORAL.

One of the features of the evening was the singing by the trained chorus of 150 voices under the leadership of Professor Carl Sawvell and Warren D. Allen, accompanist. The beautiful rendering of the "Praise Ye the Father" was one of the treats of the evening.

JUDGE WASTE'S ADDRESS.

For Berkeley and the local Christian Endeavorers Judge William H. Waste, Judge of the Superior Court, made the address of welcome to the visitors. He said:

"Had you come before the earthquake and fire we would have had many apologies to make, but now we have none. Your president said it all when he said that we are very glad to have you here. We have been looking for you for a year. We have been working hard too to make this nineteenth convention a grand success and we believe it shall be.

"One great accomplishment that will be the result of the convention will be the spiritual uplifting of the State of California. Berkeley is a clean and moral city and we greet you, Christian Endeavorers, as a society representing cleanliness and high morals. We hope that the convention will prove a great benefit to you when you return home."

REVIEWS HISTORY.

Judge Waste spoke of the parallel in the history of the Greek Theater and the history of the society. He said:

"The Greek Theater in which you meet tonight has no counterpart in all the world. It links the present time with the centuries gone by. Like unto it is the Christian Endeavor Society, which links the present time with the Christianity which has gone before.

"The Christian Endeavor is a great organization and it is doing a great work. We are glad to welcome to our city so great a host. When you return to your home may the sessions of this convention be a great benefit to you and to California."

REV. J. K. M'LEAN.

The next speaker introduced by President Kelly was characterized as the oldest Christian Endeavorer on the Pacific Coast. The Rev. J. K. McLean was then presented. Rev. McLean spoke for the pastors of Berkeley. He said:

"I am not a real pastor and I have not been in actual service for the past ten years. But all the pastors of Berkeley are out of town—maybe on account of the earthquake—so I guess that was why I was chosen to speak for the pastors of Berkeley."

HISTORY OF ORGANIZATION.

Rev. McLean then reviewed the history of the organization of the Christian Endeavor Society on the Pacific Coast and told of the interesting beginnings in a small meeting in an Oakland church of thirteen boys and girls. Reviewing the history he said:

"The society was founed on this coast in 1882 on August 24th. Six boys and seven girls gathered together in a room in the First Congregational Church in Oakland. They met because they were inspired by an article 'What a Church is Doing for the Young People.' Thus was the beginning of the Christian Endeavor Society on this coast. The second branch of this society," said the speaker, "was in Berkeley.

ADMIRES SPIRIT.

"I have always admired the spirit of the workers of the Christian Endeavorers and on behalf of the pastors of the churches of Berkeley I extend to you all a cordial and hearty welcome. I want to urge upon you all the necessity of staying by the name of the society and keep your avowed purposes. Do not allow yourselves to drift away from the tenets of the society. Make good your great Christian ideals. Make yourselves lead good Christian lives. Do not idle away your time.

"I have seen the Greek Theater crowded with as many students as there are numbers of you tonight, and I have wondered if they all were students. Not a few of them are dropped from the rolls of the university. So let us in this work be true to ourselves and while listening to these lectures be true to our work. Do it as Christ would do it. God bless this convention."

PATTERSON'S ADDRESS.

The address for the Endeavorers was delivered by R. R. Patterson, president of the Berkeley City Union. He said:

"It is hardly necessary that I welcome you to Berkeley for you see by the bright eyes of the delegates that they are welcome. A year ago everything seemed to be coming along very smoothly and everything pointed to a great convention. But the recent disaster changed the front of things and it has been a steady swim up the stream for the local Endeavorers to make the convention a success. They will surely do all in their power to make the meting one of joy and benefit."

The solo, "The Hills of God," given by Miss Ruth Waterman was well rendered. The singer has a beautiful voice and her number was well appreciated by the audience as the rich melody of her voice sounded in the immense Greek Theater.

Leon V. Shaw of Los Angeles, who replied to President Patterson in behalf of the visitors and delegates, said that he was the happiest man in the meeting. "It makes me glad," said the speaker, "when I stop to think of the plans you have made for us. In the common parlance you are the real, real thing." Shaw had his audience laughing all the time by his stories and jokes on the different delegations from the various sections.

PRAISES ROOSEVELT.

The patriotic address of Rev. E. E. Baker of Oakland was the next on the program of the evening. The speaker said that it may seem a little out of place to deliver a patriotic address on such an occasion as this, but it seemed to him to be very significant inasmuch as the best and most patriotic of citizens are the Christians. "The perfecting of the people," declared Baker, "will mean the perfecting of the nation. I believe in a person doing what he has to do with all his might and main. He should apply an equal amount of energy to play as he does to work.

"In my estimation President Roosevelt is the greatest man who ever sat in the executive chair in Washington. He is a man of the time. He does his play in the same strenuousness that characterizes his work. He plays hard and he works hard. He is truly a great man."

MORNING PROGRAM.

This morning at 8 o'clock the regular work of the convention was begun in the First Presbyterian church, with Bible study conducted by Rev. J. C. Horton of Los Angeles. Following this were the missionary study classes; Personal Workers' class, Rev. W. C. Sherman; Home Mission class, Rev. A. W. Rider; Foreign Mission class, Rev. L. A. McAfee.

The Tenth Legion held a session this morning, with the following program: 9:45—Address, "God's Tenth," Rev. Gregory; 10:05—Song; 10:10—Address, Miss Anna Frazer; 10:20—Discussion; 10:30—Closing thoughts, Miss Mabel E. Kimball.

The Floating department had the following program this morning: 10:45—Address, J. Makins, formerly Nagasaki, Japan; 11:05—Address, Rev. Charles N. Queen, Ventura; 11:25—Conference, George S. Higby; 11:50—Announcement of committee; 12:00—Adjournment.

AFTERNOON SESSION.

After lunch, which was served at Stiles Hall, the convention was convened at the First Presbyterian church, and the following was the program: 1:30—Department conferences under the direction of State Superintendent: —Junior, Mrs. F. E. Hughson; intermediate, J. Fred McMinn; quiet hour, Mrs. T. L. Ambrose; Tenth Legion, Miss Mabel E. Kimball; Citizenship and Temperance, F. W. Dorn; Hospital, Joseph H. Norris; 3:00—General conference, "Local Society Problems," R. E. Small, Los Angeles; 4:00—Denominational rallies held in the various churches: Baptist, J. O. Smith, Los Angeles; Congregational, Miss Beulah Hunt, Bakersfield; Christian, James Warren, Santa Barbara; Friends, Neil Munro, Berkeley; Methodist, Dr. A. D. Howe, Berkeley; Presbyterian, Miss Julia Phillips, Berkeley.

EVENING EXERCISES.

The exercises this evening will be held in Harmon Gymnasium, beginning at 7:30 with a praise service. The rest of the program follows: 7:45—Devotional, E. A. Hughill; 7:55—Convention Choral, Professor Carl Sawvell, director; 8:00—Address, "Our Equipment," Rev. George C. Adams; 8:40—Address, "Our Service," Rev. A. S. Phelps; 9:10—Quartette, Athens Male Quartet; 9:20—Consecration service, Rev. R. S. Eastman.

Woman's Nightmare

No woman's happiness can be complete without children; it is her nature to love and want them as much so as it is to love the beautiful and pure. The critical ordeal through which the expectant mother must pass, however, is so fraught with dread, pain, suffering and danger, that the very thought of it fills her with apprehension and horror. There is no necessity for the reproduction of life to be either painful or dangerous. The use of Mother's Friend so prepares the system for the coming event that it is safely passed without any danger. This great and wonderful remedy is always appliedexternally, and has carried thousands of women through the trying crisis without suffering.

Send for free book containing information of priceless value to all expectant mothers.

The Bradfield Regulator Co., Atlanta, Ga.

Mother's Friend

GOOD AMERICANS

all celebrate July 4th, the great National Holiday, whether they wear good clothes or bad; but it is the desire of the rich and the poor alike to look their best in honor of Uncle Sam. Therefore it is the duty of every man to see that his wardrobe is properly equipped, and, if it is not, the quicker he leaves his order with us the quicker he will be able to dress in garments that for fit, style and finish are unprecedented.

BROWN & McKINNON
1018 BROADWAY

ALLEN'S FOOT-EASE
A Certain Cure for Tired, Hot, Aching Feet.
DO NOT ACCEPT A SUBSTITUTE.
This signature Allen S. Olmsted on every box.
For FREE Trial Package, Address, Allen S. Olmsted, Le Roy, N. Y.

The fire was very considerate of us. It left our factory, warehouses, and the large demand for

Golden Gate

Coffee Tea Spices
Extracts Baking Powder

NO PRIZES--NO COUPONS--NO CROCKERY

SOLD ON MERIT

J. A. FOLGER & CO., Corner Howard and Spear Streets, San Francisco

HOTEL MAJESTIC
San Francisco, Cal.
SUTTER AND GOUGH STREETS
European Plan
RESTAURANT AND GRILL ROOM IN CONNECTION
Telephone in every room. Hot and cold water.
Bath. Elevator service.
The only first-class hotel now in operation. Opened June 1. 1906.
RATES: Single Room, $2.00 per day and up
Suite, $4.00 per day and up.
GUSTAV MANN, Manager.
FORMERLY OF ZINKAND

BULLETS FLY; PANIC REIGNS

Two Passengers on Boat Are Wounded by Holiday Celebraters.

NEW YORK, July 5. — Two passengers were painfully wounded and many persons were thrown into a panic yesterday on the steamboat Mary Patten just as she was leaving Highland Beach by a fusillade of bullets fired from the pier by a crowd of young men and boys celebrating the Fourth. A spectacular race for the Battery was made by the boat so that the bullets could be extracted from one of the two injured persons.

Mrs. Fannie Rosenberg of Brooklyn and her niece, the ten year old daughter of A. Rosenberg, also of Brooklyn, were rendered unconscious by wounds, the former having been struck twice in the head.

When the landing was made Mrs. Rosenberg and the girl were hurried up town to a physician's office, where the bullets were removed.

WOULD FORCE THE BRICKLAYERS TO WORK

NEW YORK, July 5.—The National Fireproofing Company is making an effort, which the Mason Builders' Association and the officials of the bricklayers' union believe to be a final one, to become a sub-contractor for the setting of hollow fireproofing brick. The company for many years has been trying to obtain this privilege, but has been unable to make headway because of the fireproofing clauses in the trade agreement between the Mason Builders' Association and the bricklayers' union.

About two months ago the company applied to the federal courts for an injunction restraining the bricklayers from refusing to work on buildings where it was setting the fireproofing material as a sub-contractor, and the application was denied. The United States Circuit Court, it was learned yesterday, has since then given the company the privilege of a hearing before an examiner which it has appointed to see if any new evidence can be brought out which will change the decision denying the injunction. The bricklayers will take the stand that they cannot be compelled to work if they do not want to work.

WILL RAISE THE FLAG AT MONTERAY

MONTEREY, July 5.—The sixtieth anniversary of the taking possession of California and the raising of the American flag here by Commodore John Drake Sloat, U. S. N., on July 7, 1846, will be celebrated here next Saturday in a proper manner. The following program will be carried out:

At the old custom house—Reception of organizations in parade by Monterey Parlor of Native Sons of the Golden West, lowering of the bear flag and raising of the American flag by J. Hoyt Toler, son of the late William P. Toler, midshipman on the staff of Commodore Sloat, who raised the American flag on the custom house on July 7, 1846.

At the Sloat monument—Fort Mervine, Presidio of Monterey, Music, "Hail Columbia," Twentieth Infantry Band; address of welcome to the Presidio, Colonel Marion P. Maus, Twentieth Infantry, commanding post; address of welcome to Monterey, Captain Thomas G. Lambert, president of the day, receiver of the Sloat Monument Association, prayer, Rev. A. A. McMaster, Chaplain, U. S. N., member executive committee Sloat Monument Association; music, "Three Cheers for the Red, White and Blue," Twentieth Infantry Band; address, Major Edwin A. Sherman, president Associated Veterans of the Mexican War and secretary of the Sloat Monument Association; reading of Commodore John Drake Sloat's proclamation by his great-grandson, J. B. Whittemore; music, "The Star Spangled Banner," Twentieth Infantry Band; address, Major John L. Bromley, U. S. V., president of the Sloat Monument Association; oration, Rev. H. S. Snodgrass of Monterey; song, "America," audience and band; music, "Yankee Doodle," Twentieth Infantry Band; benediction.

KLAMATH FALLS EXCURSION, JULY 7th

Limited to 100 person. Special Pullman train with diner will leave Oakland 2:30 p. m. for Pokegama, thence stage to Klamath Falls. Round trip $19.25 covers rail and stage. Limit of ticket July 22d. A trip over the beautiful Klamath Lakes and a stop at Shasta Springs returning. Call early and secure reservations. Limited to 100 people.

SOUTHERN PACIFIC COMPANY,
12 San Pablo Avenue, Oakland, Cal.

RICH MEN'S SONS HAVE NO CHANCE

NEW YORK, July 5.—In the course of an Independence Day speech at Montclair, N. J., yesterday, Representative Charles B. Landis of Indiana said:

"There is so much to talk about that anyone can make a Fourth of July speech. We have more homes, we have more children going to college, more peace and joy and hope in this country than ever before since the beginning of the world. There is no cause for anyone who lives under the Stars and Stripes to be a pessimist."

Mr. Landis said people were in the habit of sympathizing with a poor man's boy because they had no chance in the world, but he sympathized with rich men's sons because they had absolutely no chance.

"It is with sons like Harry Thaw that I sympathize, because they never had a chance to become anything," declared Mr. Landis.

Bowel Complaints in Children.

During the summer months children are subject to disorders of the bowels which should receive careful attention as soon as the first unnatural looseness of the bowels appears. The best medicine in use for bowel complaint is Chamberlain's Colic, Cholera and Diarrhoea Remedy, as it promptly controls any unnatural looseness of the bowels, whether it be in a child or an adult. For sale by Osgood Bros. corner Seventh and Broadway and Twelfth and Washington.

LOST CHILD FOUND ASLEEP IN YARD

LOS ANGELES, July 5.—There was a child hunt on Belmont Heights last evening. For more than an hour the parents, relatives and friends of a "lost" infant searched among oil derricks, dark ravines and the territory adjacent to the home of Mr. and Mrs. Ray Conly, 220 Welcome street, in quest for Dorothy Conly, 4 years old.

The little one was sent to her aunt's house, next door, for a cup of sugar early in the evening. She failed to return. After the searchers had been in the field about an hour Dorothy's aunt saw what seemed to be a bundle in the corner back of her residence. Investigation revealed the lost infant fast asleep, with her head upon one arm and the teacup clasped firmly in a chubby hand.

Courant's Manhattan Cocktails

Are the talk of the town. For mixed drinks go to the Galindo Hotel bar

TWO BOYS DROWNED AS RESULT OF FOLLY

NEW YORK, July 5.—Boyish folly in rocking a boat led to the drowning yesterday off Plum Beach, Sheepshead Bay, L. I., of two boys, Benjamin Goetz and Peter Zimmerman, and the narrow escape of four more, who were rescued by passing craft.

ACCUSE SON OF SHOOTING FATHER

NEW YORK, July 5. — Richard Hevington, a retired real estate operator, living in the Bronx, was shot in the head yesterday, and is now in a critical condition in a hospital. His son, Frederick, is under arrest, charged with having shot his father after a quarrel over money matters.

THE OAKLAND BANK OF SAVINGS WILL BE PLEASED TO ENTERTAIN APPLICATIONS FOR LOANS ON REAL ESTATE OR ON APPROVED COLLATERAL SPECIAL ATTENTION GIVEN TO BUILDING LOANS

RESOURCES: SEVENTEEN MILLION DOLLARS

THE CENTRAL BANK OF OAKLAND, CALIFORNIA

Guarantee Capital.....$1,000,000.00
Paid Up Capital..... 300,000.00
Surplus 500,000.00

TRANSACTS A GENERAL BANKING BUSINESS

UNION NATIONAL BANK
Located on the Northwest Corner of Broadway and Twelfth Streets, Oakland, Cal.

THOMAS PRATHER.....President
EDSON F. ADAMS.....Vice-President
CHAS. E. PALMER.....Cashier
GEO. SCHAMMEL.....Assistant Cashier

DIRECTORS.
Edson F. Adams, Rush Finnell, C. E. Palmer, R. S. Farrelly, Thomas Prather, John C. Adams

Exchanges—Domestic and foreign at current rates.

Correspondents — Chemical National Bank, New York; N. M. Rothchild & Sons, London; Rothchild Freres, Paris; Die Direction der Disconto Gesellschaft, Berlin; Bank of California, First National Bank, Crocker-Woolworth National Bank.

California Bank
Masonic Temple Building, Corner Twelfth and Washington Streets Oakland.

D. EDWARD COLLINS.....President
JOHN W. PHILLIPS.....Vice-President
FRANK H. BROOKS.....Cashier
GEO. S. LACKIE.....Assistant Cashier

BOARD OF DIRECTORS.
John W. Phillips, J. S. Collins, D. Edward Collins, J. B. Richardson, Benjamin Smith, James P. Taylor, William Rutherford

Transacts a general banking business. Foreign and domestic exchange bought and sold. Correspondence solicited. Special attention paid to the execution of trusts for individuals, firms and corporations.

FINANCIAL FACTS
Accurately, Completely and Conveniently Presented
The New York Times Weekly Financial Quotation Review
EVERY MONDAY

Sales of Stock, New York Stock Exchange
Complete details of sale of stocks, number of shares sold, first, high, low and last price, high and low prices during current year, and range for previous year. Amount of each issue of capital stock outstanding, with par value.

Timely Quotations on Inactive Stocks
Stocks which have not been traded in during the week are placed in a table by themselves, with date upon which they were last dealt in and price of sale, range for the year, and dividend and capitalization statistics.

Bond Transactions on the New York Stock Exchange
Total sales, high, low, closing and last bid and asked prices for both active bonds and inactive bonds as well as Government and State bonds.

Outside Securities
Latest quotations, with capital and dividend rates of the greatest New York banks, trust and surety companies, gas companies, ferry companies, insurance companies, street railways, and shares of many industrial and mining concerns, and of railroad and industrial collateral trust notes, with dates of maturity, interest and approximate yield.

Declared Dividends
Standing and continuous record of dividends declared during each week with date of opening and closing of books, date of payment, amount and date upon which stock must be held in order to secure the dividend.

Out of Town Stock Exchanges
Reports of transactions of Stock Exchanges of Philadelphia, Baltimore, Chicago, Boston, and other cities.

Railroad Earnings
Monthly returns of all the great railroads and industrial companies carefully tabulated.

Bank Clearings---New York and Out of Town
Tables of clearings of New York City banks, New York bank statement; clearings of banks of principal cities of the country for preceding week; statements of the banks of England, France and Germany; table giving daily quotations for call and time money through the week, and rates of sterling exchange.

Chronology of the Week
Record of events in the financial markets of special interest to those who, owing to the nature of their business, must follow the course of these markets.

SAMPLE COPY ON REQUEST
Annual Subscription, $1.00; with Serviceable Binder $2.00

The New York Times
"All the News That's Fit to Print"
TIMES SQUARE
NEW YORK CITY, N. Y.

Union Pacific Railroad in San Francisco
TICKET OFFICE in Ferry Building. Ground floor near Southern Pacific.
FREIGHT OFFICE, 1757 Post street, between Webster and Buchanan.
OAKLAND OFFICE, 44 San Pablo Avenue.
S. F. BOOTH, General Agent Passenger Department.
C. CLIFFORD, General Agent Freight Department.

OCEANIC S. S. CO.
Spreckels Line.
SYDNEY, AUCKLAND, SAMOA, HONOLULU—S. S. SIERRA sails 2 p. m., July 12.
HONOLULU ONLY—S. S. ALAMEDA sails 11 a. m., July 21. Round trip, first-class, $125.
TAHITI, SOUTH SEAS—S. S. MARIPOSA sails 11 a. m., August 6. Round trip, $125.
Office—
1008 Broadway, Oakland. Pier 7, S. F.

Santa Fe
California Limited
To Chicago in Three days with Diners and Sleepers.
7:30 A. M. | For Stockton, Merced (Direct Connection for Yosemite Valley), Fresno, Hanford, Visalia, Bakersfield and intermediate
7:50 P. M.
9:30 A. M.—California Limited, 3 days to Chicago. Leaves every day. Direct connection to Grand Canyon.
9:30 A. M.—Valley Limited for Stockton, Merced (Direct Connection for Yosemite Valley), Fresno, Hanford, Visalia, Bakersfield and points on Sierra Railway.
11:00 A. M.—For Stockton, Riverbank, Oakdale and points on Sierra Railway.
4:30 P. M.—For Stockton, Fresno and intermediate points.
7:50 P. M.—Overland Express for Denver, Kansas City, Chicago and Grand Canyon.
NOTE—Yosemite Valley R. R. trains leave Merced for Yosemite Valley at 5:30 A. M. and 2:00 P. M., every day.
TICKET OFFICES—City, 1112 Broadway, Oakland; Tel. Oakland 424. Depot, San Pablo ave. and 40th st.; Tel. Oakland 1053. Berkeley Depot, University ave. and West sts.; Tel. Berkeley 11.

Southern-Union Pacific Co.
THE OVERLAND LIMITED TO CHICAGO
Only 68 Hours
A fast and luxurious train, well ballasted roadbed—fine scenery—stopover at Lake Tahoe, California's summer resort—Observation Car.
Train leaves 11:37 A. M. Daily.
G. T. Forsyth, D. F. & P. A., 12 San Pablo Ave., Phone Oak 543
H. V. Blaisdell, C. T. A., Phone Oak 1314, 44 San Pablo Ave.

The COMFORTABLE ROUTE To Spokane, Kootenay, Montana, St. Paul, Minneapolis, Chicago And ALL POINTS EAST is via the
Great Northern Railway
Daily Tourist Sleeper to Chicago.
Special Excursion Rates
Route of the "ORIENTAL LIMITED" A Modern Club on Wheels
G. W. COLBY, General Agent, 952 Broadway
Tel. Oakland 7538 Oakland, Cal.

Shasta Route
Daily-2-Trains
to Portland, through the beautiful Sacramento River Canyon.
Stop over at Shasta Springs.
Ideal spots along this route for camping, fishing and hunting.
Now is the time.
SOUTHERN PACIFIC COMPANY.
For further information call or write
G. T. FORSYTH, D. F. & P. A.
C. J. MALLEY, C. T. A.
Phone Oak 543.
12 San Pablo Ave., Oakland, Cal.

Northern Pacific Railway
NOW LOCATED AT
1114 BROADWAY
Best route to Spokane, Butte, Helena, Fargo, Duluth, Minneapolis, St. Paul, Chicago and all points East.
3-Daily Transcontinental Trains-3
Including Famous "North Coast Limited."
Yellowstone Park Open June 1st to September 20th.
Call for rates, information and literature.
T. K. STATELER, General Agent.
1114 BROADWAY, OAKLAND.

NOW IS THE TIME TO GO EAST
— THE —
UNION PACIFIC
will have low round trip rates to the East on certain days in June, July, August and September.

New York	$108.50
Chicago	72.50
Kansas City	60.00
Omaha	60.00
Denver	55.00

Proportionate low rates to all other points.
Low steamship rates to the Old Country. Apply to nearest Southern Pacific Agent, or
S. F. BOOTH, Gen. Agent,
1704 Fillmore Street,
San Francisco.

Chicago & North-Western Ry.
TEMPORARY OFFICES
435 FOURTEENTH ST., OAKLAND
The San Francisco Offices of the Chicago & North-Western Railway, formerly located at 617 Market Street, Palace Hotel, will be found until further notice at No. 435 Fourteenth Street, Oakland.
THE OVERLAND LIMITED
EXCLUSIVELY FIRST-CLASS
ELECTRIC-LIGHTED THROUGHOUT
This fast daily train affords the most direct and quickest service between San Francisco and Chicago via the Chicago, Union Pacific & North-Western Line.
Pullman drawing-room and private compartment sleeping cars between San Francisco and Chicago.
Splendid dining car service a la carte. Composite buffet-library and observation cars.
The Best of Everything
Three fast trains daily from San Francisco to Chicago, leave San Francisco 9.00 a.m., 11.00 a.m. and 6.00 p.m.
R. R. RITCHIE, General Agent, Pacific Coast,
TEMPORARY OFFICES,
435 Fourteenth St., Oakland, Cal.

SPECIAL
REDUCED RATES
EAST
GOOD ON ALL LIMITED TRAINS
ROUTES 3 ROUTES
OGDEN - SHASTA - SUNSET
SALE DATES
May 25 - 26 - 27 July 2 - 3
June 6 - 7 August 7 - 8 - 9
September 8 - 10
LIMIT ON TICKETS 90 DAYS
These Special Tickets are Good on the
OVERLAND LIMITED
Call on
C. J. MALLEY, C. T. A.
G. T. FORSYTH, D. P. A.
Phone Oakland 543
12 SAN PABLO AVE.
SOUTHERN PACIFIC

WABASH R. R. CO.
Niagara Falls Short Line
TOURIST SLEEPING CAR SERVICE
Chicago to New York and New England Points, Mondays, Thursdays and Saturdays.
L. R. ROBINSON, General Agent
TEMPORARY OFFICE FERRY BUILDING, FOOT OF MARKET ST., SAN FRANCISCO, CAL.

LEATHER GOODS STAMPED Tribune Office

TRIBUNE'S PAGE OF SPORTS EDITED BY EDDIE SMITH

YACHTSMEN ENTERTAIN GUESTS

ALAMEDA, July 5.—Many members of the younger set of this city were the guests last night of the members of the Encinal Yacht club, a grand ball having been given by the organization in its clubhouse, at the south end of Grand street. The clubhouse was tastefully decorated for the occasion, and a blaze of lights welcomed the guests as they arrived.

The affair was in charge of Henry M. Landsberger, Harry Shed, Frederick Jamieson, Randolph Weinmann and Randolph Simonson.

The organization is arranging a gala day for the ninth of September. Swimming and boat races are to be held, and a contest will take place between the local canoeists and those of the Oakland Canoe club.

May Live 100 Years.

The chances for living a full century are excellent in the case of Mrs. Jennie Duncan of Haynesville, Me., now 70 years old. She writes: "Electric Bitters cured me of Chronic Dyspepsia of twenty years' standing, and made me feel as well and strong as a young girl." Electric Bitters cure Stomach and Liver diseases, Blood disorders, General Debility and bodily weakness. Sold on a guarantee at Osgood Bros.' drug store, Seventh and Broadway and Twelfth and Washington. Price only 50c.

BROKE RECORD THROWING WEIGHT

BOSTON, July 5.—Officers of the Clan-na-Gael organization of Massachusetts, announced last night that Dennis Mahoney exceeded the world's record in throwing the 56-pound weight at the annual field day of the society in Revere yesterday. Mahoney threw the weight, Irish style, with one hand after an unlimited run a distance of thirty-nine feet nine and one-half inches. In 1903 J. S. Mitchell threw the 56-pound weight thirty-eight feet five inches.

NOT OUR TERMS, nothing down and nothing a week. Cash talks at H. Schellhaas' sale of furniture. Corner Eleventh and Franklin streets.

20 YEARS IN EUROPE AND AUSTRALIA
Established Sixteen Years in Oakland.
CONSULT FREE
Dr. T. D. HALL
SPECIALIST
Quickly cures all Female Diseases and disorders of MEN
Private Diseases
Gonorrhoea, Gleet, Stricture, Syphilis, Sores, Swellings, Unnatural Discharges, Varicocele, etc., quickly cured—Recent cases in a few days.
Call or write. Dr. Hall's Medicinal Institute, 665 Broadway (upstairs), near Seventh street, Oakland, Cal. Cures guaranteed. Hours 10 to 12, 2 to 5, and 7 to 9; Sundays, 10 a. m. to 12 m. Museum of Anatomy open daily. Free to men.

DR. JORDAN
—Of the—
Jordan Museum of Anatomy
Now located at
1209 M'ALLISTER ST.,
Cor. Fillmore, San Francisco
Weaknesses or any contracted diseases positively cured by the oldest specialist on the coast. Estab. 40 yrs.
DR. JORDAN
Diseases of Men.
Consultation free and strictly private. Treatment personally or by letter. A positive cure in every case undertaken. Write for book, Philosophy of Marriage, mailed free. (A valuable book for men.)
DR. JORDAN & CO.,
1209 McAllister St., San Francisco.

Dr. Thiele
The GERMAN SPECIALIST
late of San Francisco, has opened offices at
472 Eighth St., Oakland
All private and chronic diseases of both sexes successfully treated and cure guaranteed.

MAY SUTTON LOSES IN FINAL

Miss May Sutton, Who is no longer women's tennis champion of the world

WIMBLEDON, ENGLAND, JULY 5.—MISS MAY SUTTON OF CALIFORNIA TODAY LOST THE TENNIS CHAMPIONSHIP OF GREAT BRITAIN, WHICH SHE WON LAST YEAR, BEING DEFEATED BY MISS DOUGLASS BY TWO TO NOTHING. THE SCORES WERE 6-3, 9-7.

ALAMEDA WINS REGATTA ON LAKE

As told in THE TRIBUNE sporting extra last evening, the Alameda Boat Club carried away the honors in the annual rowing regatta on Lake Merritt yesterday afternoon. The senior skiff event and the junior barge race were won by the Alameda oarsmen, and the Ariel Rowing club of San Francisco took first place in the junior skiff event, the only other race in the regatta.

The contests were witnessed by fully 8000 people, the lake being dotted with small craft of all descriptions and the shores being lined with spectators. The course was three-quarters of a mile and turn, and although no records were broken the time was equal to that of last year.

The first race, the senior skiff event, was won by E. Bray Thorning of the Alameda Boat Club. Time, 10:20. Charles Wilson of the Ariel club was second, and Leo Weinand of the Dolphin Boating and Swimming club third.

The Alameda crew, which were in the junior barge event for the Herald cup, the only trophy offered for the regatta, was composed of Hess, bow; Burnham, after waist; Hunt, forward waist; Nelson, stroke; Cassin Donnelly, coxswain. The Ariels came second, the crew being: Jensen, bow; Polock, after waist; Jennings, forward waist; Colenbeck, stroke; Collins, coxswain. The time of the race was 10:03.

Oscar Mohr of the Ariels won the junior barge event. Time, 10:22. Matt Brady of the Dolphins came second, and Ed Hansen of Alameda, third.

The senior barge event was canceled, the Ariel club having no crew and the Dolphins' senior crew being unable to attend. This left the Alamedas as the only crew.

The Ariels contested the juior barge race with Alameda, claiming that the Encinal city oarsman turned the wrong stake and fouled them in making the turn. The claim is made that the Alameda boat struck the Ariel barge, and caused the Ariels to lose their stroke, and consequently the race. The protest is to be considered by the Pacific Amateur Association of Oarsmen at its next meeting.

KLAMATH FALLS EXCURSION, JULY 7th.

Limited to 100 persons. Special Pullman train with diner will leave Oakland 2:30 p. m. for Pokegama, thence stage to Klamath Falls. Round trip $19.25 covers rail and stage. Limit of ticket July 22d. A trip over the beautiful Klamath Lakes and a stop at Shasta Springs returning. Call early and secure reservations. Limited to 100 people.

SOUTHERN PACIFIC COMPANY.
12 San Pablo Avenue, Oakland, Cal.

Piedmont Baths.
First-class Turkish and Hammam baths. Finest service on the coast; experienced attendants; also swimming tank for ladies and gentlemen. Take Piedmont car to

CURLY MURPHY IS AFTER A MATCH

Anthony Kelly, the champion rivet driver of Altoona, Penn., is in Oakland, accompanied by his manager, "Curly" Murphy, and his backer, Mike Wheelihan, who says he will back Kelly to the extent of $500 a side for a rivet driving match with any boilermaker in California.

Kelly recently engaged in a rivet driving match in Shenandoah, Penn., with Michaedl Daly, but they became involved in an argument over the rules, and when they reached an agreement the rivets were cold.

Murphy, Kelly's manager, is also a champion, his specialty being the driving of tunnels. It was he who drove daylight through the Aspin tunnel and he has achieved several similar feats. All challenges should be addressed to Mike Wheelihan, 849 Broadway.

BERKELEYITE CHAMPION AT TENNIS

SAN FRANCISCO, July 5.—Two new tennis champions were created yesterday. Amid the noise of fire-crackers and the mild applause from a fair sized crowd of fifty cents per head spectators, Miss Hazel Hotchkiss of Berkeley, and Herbert Long of the California club defeated their respective opponents in the challenge matches for the title of state champions.

Miss Hotchkiss won her laurels by defeating Miss Golda Myer, the best player from the Ladies' Annex of the Golden Gate Tennis club. Score, 6-4, 6-4. Although the cross-bay player won in straight sets, she had no easy time disposing of Miss Myer. After making a runaway match of the first five games, all of which she won, Miss Hotchkiss narrowly saved the set. Score, 6-4.

In the second set Miss Myer had recovered from her nervousness and gave her athletic opponent a great deal of running.

What Is Minimax?

It is the minimum of price, weight and size, and the maximum of simplicity and effect in fire extinguishers. Send for full particulars. Minimax Company, 1781 Pine street, San Francisco.

Chas. Lyons
THE LONDON TAILOR
NEW STORE
958 BROADWAY
SUITS TO ORDER FROM $18 UP.
TROUSERS TO ORDER FROM $5.00 UP.
LARGEST STOCK OF WOOLENS ON THE PACIFIC COAST

AUTOMOBILES FOR HIRE
DOUGLAS ALLEN, Manager.
Stand at BILLY NEAL'S, 1007 Broadway; phone Oakland 1530.
Garage, phone Oakland 2034.

Ready For Business
SLIGHT DAMAGES BY EARTHQUAKE FULLY REPAIRED AND PLANT NOW RUNNING AT FULL CAPACITY.
National Brewing Co.
ORDERS FOR SHIPPING FILLED ON SHORT NOTICE. OAKLAND BRANCH: AHREN'S BOTTLING WORKS, 1565 LINDEN ST. PHONE OAKLAND 1652.
MAIN OFFICE: CORNER FULTON AND WEBSTER.
The Beer that Stands the Test

LOCALS TAKE ONE SWEET REVENGE

As told in THE TRIBUNE'S sporting extra of yesterday afternoon, the locals revenged themselves on Parke Wilson's band of balltossers in the afternoon, having lost the morning game by the close score of 3 to 1.

The Seals scored first, but only once, and the locals tied in the fourth, and put on two additional for margin in the fifth.

In the second inning Hildebrand led off with a single, and though two men behind him succumbed to Oakland fielding, Sears was there with the mighty wallop, clouting the ball for three sacks and scoring Hilde. Wilson flew out to center, ending the inning.

In the fourth the Oaks turned the same trick. With a man down Heitmuller hit safely. Hackett was accounted for, third to first, making the second out, but Brick Devereaux, who had a new lease of life for the afternoon, trounced the leather for a triple, scoring Heitmuller, but dying at third when Francks popped one to the catcher.

In the fifth Reidy was given a pass after Haley was disposed of. Then Van Haltren singled. Smith succumbed to Roy Hitt's benders, but Kruger was there with a double, and both Reidy and Van scored. After that the Seals made heroic efforts to bring home runs. In the sixth Spencer and Wheeler, first and second to bat, each singled, but the men behind them fell down and no one scored. In the seventh Nick Williams singled, but was left on bases.

In the eighth there came near being trouble. Hitt started the function with a neat single, but Devereaux threw him out to Haley at second on Spencer's grounder. Wheeler fouled out, and then Mohler gave a chance by hitting for half the route. But speedy as he was, Spencer couldn't made the trip from first to home, and had to stay at third and see Hildebrand faded, Reidy to Heitmuller. In the ninth Sears singled with two gone, but Wilson sent an easy one to Francks, whose throw to first ended the game. The score looked like this:

Afternoon game—

SAN FRANCISCO.

	AB.	R.	BH.	SB.	PO.	A.	E.
Spencer, c. f.	4	0	2	0	0	0	0
Wheeler, s	3	0	1	0	1	3	0
Mohler, 2b	4	0	1	1	2	2	0
Hildebrand, l. f.	4	1	1	0	6	0	0
Irwin, 3b	4	0	1	0	3	2	1
Williams, 1b	4	0	1	0	8	2	0
Sears, r. f.	4	0	2	0	0	0	0
Wilson, c.	4	0	0	0	8	3	0
Hitt, p.	3	0	1	0	1	3	0
Totals	34	1	10	1	24	15	1

OAKLAND.

	AB.	R.	BH.	SB.	PO.	A.	E.
Van Haltren, c.f.	4	1	2	0	3	0	0
Smith, r. f.	4	0	0	0	2	0	0
Kruger, c. f.	4	0	1	0	5	1	0
Heitmuller, 1b	3	1	2	0	8	0	0
Hackett, c.	3	0	0	0	1	2	1
Devereaux, 3b	3	0	2	0	0	4	0
Francks, s.	3	0	0	0	2	4	1
Haley, 2b	3	0	0	0	6	1	0
Reidy, p.	2	1	0	0	0	1	0
Totals	28	3	7	0	27	13	2

RUNS AND HITS BY INNINGS.

	1	2	3	4	5	6	7	8	9	
San Francisco	0	1	0	0	0	0	0	0	0—	1
Base hits	0	3	1	0	0	2	1	2	1—	10
Oakland	0	0	0	1	2	0	0	0	*—	3
Base hits	0	2	1	2	2	0	0	0	*—	7

Three-base hits—Sears, Devereaux. Two-base hits—Devereaux, Van Haltren, Kruger, Mohler. First base on errors—San Francisco 1, Oakland 1. First base on called balls—Off Hitt 1. Left on bases—San Francisco 6, Oakland 3. Struck out—By Hitt 1, by Reidy 1. Hit by pitcher—Hackett. Double play—Kruger to Haley. Passed ball—Hackett. Time of game—1h. 30m. Umpires—McDonald and Knell.

SNEDIGAR PROVES HE IS A WONDER

Finishes First in Three Events of Field Meet.

Ollie Snedigar proved himself a wonder at the games in the Stadium at Golden Gate Park yesterday afternoon. The U. C. man made a great showing. He won the 100-yard dash, the pole vault, the broad jump, and came second in the hammer throw. There were 20,000 people at the meeting.

The results were as follows:

One hundred yard novice race—Won by W. Greely, unattached; J. Anderson, Polytechnic, second; H. Block, unattached, third. Time, 11 4-5.

One mile handicap—Won by A. Glarner, Olympic; C. Connolly, E. G. A., second. Time, 4:57.

One hundred yard dash—Won by O. Snedigar, University of California; P. C. Gerhardt, Olympic, second; E. Cope, Stanford, third. Time, 10 3-5.

Sixteen-pound shot-put—Won by A. D. Plaw, Olympic, 41 feet 8 inches; O. Wallisch, Olympic, second, 39 feet 2 inches.

Four hundred and forty yard dash—A. Glarner, Olympic, and E. A. McCauley, A. A. H., dead heat; R. Crabtree, third. Time, 53 4-5.

Military event, eighty yards equipment race—Won by Sergeant Schaeffer, One Hundred and Fifth Infantry; Corporal Wiseman, Sixty-seventh Infantry, second; Sergeant Groves, Sixty-seventh Infantry, third.

Eight hundred and eighty yard dash—Won by T. B. Smith, Lowell; T. E. Free, Oakland High, second; L. N. Thompson, C. S. M. A., third. Time, 2:19.

Police and fireman's race, one hundred yards—Won by Policeman McIntyre; Policeman Dave Sullivan, second; Policeman Shebly, third.

Military cartridge race—Won by Sergeant Schaeffer, One Hundred and Fifty Infantry; Corporal Garrison, Sixty-seventh Infantry, second; Private Elliot, Thirty-eighth Infantry, third.

Two hundred and twenty yard handicap—Won by Buttchenback, Olympic; P. Gerhardt and A. Glarner, Olympic, second. Time, 25 2-5.

Pole vault—Won by O. Snedigar, University of California, 10 feet 6 inches; A. Anderson, Ph. S., second.

High jump—Won by C. Van Meter, U. S. A., 5 feet 10 1-2 inches; Powell, University of California, second, 5 feet 6 1-4 inches.

One hundred and twenty yard hurdle—Won by C. Van Meter, U. S. A.; Lidge, Olympic, second; Powell, University of California, third. Time, 18 2-5.

OLIE SNEDIGAR, who distinguished himself at the big field meet in San Francisco yesterday.

Two mile race—Won by C. Connolly, E. G. A.; W. Garvin, Lowell, second; C. Jennings, third. Time, 10:39¼.

One hundred yard race for uniformed policemen—Won by Policeman Ferry; Policeman Manning, second; Policeman Winters, third. Time, 0:12.

Novelty race—Won by Berliner, Olympic.

One mile relay race—Won by Lick School; Lowell, second.

Hammer throw—Won by Plaw, 171 feet 3 inches (breaking coast record); Snedigar, University of California, second, 146 feet.

Broad jump—Won by Snedigar, University of California, 21 feet 3 3-4 inches; O'Neil, unattached, 20 feet 7 1-8 inches; Van Meter, U. S. A., third, 20 feet 5 inches.

Mile relay race—Won by Olympic Club; Century Club, second.

Wrestling—Roger Cornell, Olympic, and Eugene, Olympic, each one throw; A. Pentony against C. Parker, each one throw; G. Barrity against M. Rapp, each one throw.

Three-round bouts—Fought by Eddie Hanlon and Toby Irwin, Bert Marsh and Ernest Gibson, Billy Leonard and R. A. Stone; refereed by Eddie Graney.

FOOTBALL ON PINOLE'S LOTS

A very interesting game of association football was played at Pinole yesterday afternoon between the Pinole football club and a team made up of Independents and Albions, the latter winning easily by six goals to none.

C. W. Irish refereed the game, which was played before a large crowd of spectators.

The Pinole club has just organized and yesterday's game was merely an exhibition game. It is the intention of Pinole to join the California Association Football League next season.

They have a very fine football field at their disposal, and have access to an excellent club house, which is very well fitted up with dining rooms, plunge and shower baths.

ATTELL IS DECLARED WINNER OVER NEIL

As printed last evening in THE TRIBUNE'S sporting extra, Abe Attell won the decision over Frankie Neil in their 20-round bout in Los Angeles yesterday afternoon. The following dispatch is printed for the benefit of those who did not receive THE TRIBUNE'S sporting extra:

LOS ANGELES, July 5.—Abe Attell of San Francisco, feather-weight champion of America, successfully defended his title against Frankie Neil of San Francisco, the bantam-weight champion, before the Pacific Athletic Club here yesterday. The fight went the full twenty rounds and Attell was declared the winner on points. The verdict met with popular approval. As Attell rushed across the ring and embraced his defeated opponent, he was cheered to the echo by the great crowd which filled the amphitheater.

Attell put up one of the cleverest contests ever seen in this city. Neil forced the fighting most of the way from the first to the last rounds and was at all times crowding his opponent. Attell, however, while not retreating, fought always with the greatest caution and showed himself a master of the science of defense. His clever sidestepping and covering up brought the applause of the spectators time and again.

FEW LANDED.

But a small percentage of Neil's blows landed on Attell and but once or twice did the latter appear worried. Neil, however, was the stronger and had any of his heavier blows landed in a vital spot, they would have terminated the fight. Attell's eyes were discolored, but otherwise he showed little effects of the terrific mill. On the other hand, the entire left side of Neil's face was battered black and blue, his eye closed shut and his nose bruised and bleeding from the seemingly countless jabs that Attell landed.

Neil's left eye was closed early in the contest by a straight left jab and he was handicapped by this throughout. In the thirteenth round, after a series of punches to various parts of the face, Attell swung a terrific left that landed on the jaw of the little champion and he went to the floor weak and groggy. Neil was up, however, in an instant, and renewed the fight with undiminished vigor.

FIERCE ROUNDS.

The last two rounds were probably the equal of any ever fought for fierceness and continued hammering. The men rushed to the center at the gong and with their heads on each other's shoulders fought and battered each other, forgetful of science and everything, vainly attempting with all their force to knock each other out. Circling about the ring, hammering wildly with rights and lefts, jabbing, uppercutting and swinging, the spectators cheering madly at the top of their voices, the two little men fought until it seemed both must drop from exhaustion. Neither, however, could succeed in landing the decisive blow. The last gong sounded with them both against the ropes, hanging on to each other, jabbing, punching and swinging in the wildest fashion.

Attell by the decision retains the feather-weight championship and receives the $1,000 belt awarded by Manager McCarey to the winner, in connection with the lion's share of the gate receipts.

Beats the Music Cure.

"To keep the body in tune," writes Mrs. Mary Brown, 20 Lafayette place, Poughkeepsie, N. Y., "I take Dr. King's New Life Pills. They are the most reliable and pleasant laxative I have found." Best for the Stomach, Liver and Bowels. Guaranteed by Osgood Bros., druggists, Seventh and Broadway and Twelfth and Washington. 25c.

MARRIAGE LICENSE gratis to you if you are going to light housekeeping. $70 worth of household goods at H. Schellhaas', will start you in life. See us, Corner of Eleventh and Franklin streets.

CASTORIA.
Bears the Signature of Chas. H. Fletcher. The Kind You Have Always Bought

FINE SPORTS MARK DAY AT CLAREMONT

Independence Day was fittingly observed yesterday in an all-day celebration at the Claremont Country Club. Society in its smartest attire attended and those who were fortunate enough to be able to remain all day enjoyed a day perfect in every detail. It would be difficult to picture a more typical California day or a more ideal spot for such a celebration than the grounds of the Claremont Club.

The morning event was a handicap 18-hole golf tournament, for which there were twenty-nine entries. The play was close and exciting from the first, and at the finish there were tie scores for second and third honors. The match was won by C. P. Hubbard, with a final score of 73. The honors for second place went to Tyler Henshaw and E. B. Brayden, with a final score of 76 each. E. W. Folger, C. Gould and J. O. Cadman each finished with a score of 77. Following is the complete list of entries and the final scores, with the handicaps:

Higgins, 83 plus 4; Valentine, 82 plus 13; Smith, 89 plus 12; Runyon, 116 plus 18; Newton, 78; Gould 77 plus 10; Cadmon, 77 plus 9; Babcock, 95 plus 12; Johnson, 87 plus 4; Baker, 80 plus 8; Hubbard, 78 plus 5; Wheaton, 86 plus 9; Goodall, no returns; Walker, 87 plus 16; Folger, 77 plus 4; Weatherbee, 113 plus 18; Carpenter, 82 plus 7; Henshaw, 76 plus 8; Braden, 76 plus 15; Taylor, 84 plus 10; Gray, 97 plus 14; De Golia, 79 plus 7; Cooper, no returns; Ames, 82 plus 5; Allen, 92 plus 14; Sherwood, 80 plus 6; Knowles, 86 plus 8.

MANY GUESTS.

Over 250 guests were entertained at luncheon and 300 guests at dinner. At 2 o'clock a display of Japanese day fireworks delighted the visitors and at 2:30 a band of twenty-five pieces, under the leadership of Dr. H. J. Stewart, rendered a splendid program at the open-air concert on the Bowling Green. The grounds of the club, beautiful in themselves, were decorated with thousands of Japanese lanterns in a variety of colors, crimson, green, the garish yellow mingled with a dozen shades of blue. The open space of the green was fitted for the guests with rustic wooden benches, which were shaded by Japanese parasols, whose colors rivaled those of the lanterns.

At 6:30 o'clock dinner was served table d'hote on the spacious veranda which does service as a dining room in the clubhouse. An orchestra under the direction of F. J. Eppstein was provided, while the guests dined, and from 9:30 until 12:30 o'clock played for the dancers.

At 9 o'clock an elaborate display of fireworks was set off. The grounds were illuminated by the lanterns and by myriads of electric lights which had been arranged among the foliage of the trees.

FAST BATTLE ENDS IN DRAW

SAN FRANCISCO, July 5.—The Powell-Wolff fight yesterday ended in a draw, after one of the hardest and most magnificent battles ever witnessed in this city.

The only drawback to an afternoon of exciting sport was this unsatisfactory finish to the main event between Willie Wolff and Lew Powell, holder of the amateur lightweight title of the country. After battling four fast and furious rounds the lads were informed by the judges that they were unable to arrive at a decision. Eddie Smith, the referee, refused to name the winner, so the bout stands officially as a draw, although the amateur rules say a decision must be rendered in every contest.

That the fight was really a draw was attested by every man and the few women who witnessed it. From gong to gong the boys were at it, first one having a slight lead and then the tide of advantage turning in favor of the other. Wolff was aggressive throughout, while Powell retained his wonderful coolness and landed clean blow after blow when it seemed Wolff had the sign of the real man on him.

Powell used his left to the head with great effect and varied the monotony occasionally by landing with the right whenever the chance offered. Wolff kept boring in during every round. He was not to be denied. His work was not so slick and clean cut as that of Powell, but he was fighting all the time, and thereby earned the praise and sympathy of the multitude.

The fourth and last round of the battle was a whirlwind, and at the finish it looked as though Powell had won. He had Wolff apparently to the bad, starting the good work with a left to the jaw and following this lead with a series of rights and lefts that Wolff was apparently unable to stop. The latter hung on gamely, however, so as to confuse the judges, who were unable to agree.

The bouts were promoted by Harry Leap's new Central Club and drew nearly 4000 spectators to the beach. The old familiar face of Billy Jordan was seen once again as he announced the men, while Eddie Hanlon as referee of the first five goes was a large success.

MOUNT HERMON INSTITUTE.

Special excursion tickets sold to Mt. Hermon (formerly known as Tuxedo), on Coast line, near Felton, round trip, $4; good for ninety days.

Mount Hermon Bible and Missionary Institute meeting to be held at Mount Hermon July 1st to 22d. Tickets on sale Southern Pacific Company.

Those who entertained were General and Mrs. O. F. Long, Mr. and Mrs. F. M. Wilson, Warner Sherwood, the Tyler Henshaws, T. A. Rickard, Rudolph Spreckels, Mrs. McDermot, Miss Gould, the Charles Minor Goodalls, the George McNears, H. H. Smith, C. P. Hubbard, H. E. Miller, Miss Head, Fred Clark, Mr. and Mrs. Edson Adams, Mr. and Mrs. F. A. Hale, Mrs. Wright, R. G. Brown, Mr. and Mrs. E. M. Walsh, Mr. and Mrs. G. Tyson, Mr. and Mrs. Wallace Everson and Miss Cone.

CLICQUOT
CHAMPAGNE
—Imported direct from France bearing the additional label
A. VIGNIER & Co. SAN FRANCISCO SOLE AGENTS FOR THE PACIFIC COAST.
This incomparable French champagne is especially prepared to suit the taste of the American market.
Refuse Substitutes
P. N. HANRAHAN & CO.
Oakland Agents.

Trusses and Supporters
We have just received a greatly increased stock of trusses, supporters, braces, elastic stockings, etc.
This department is in charge of a man who has had years of experience in this special branch.
We are prepared to make to order special supporters, etc., where necessary.
Bowman & Co.
DRUGGISTS,
N. W. COR. 13th & BROADWAY
OAKLAND.

This is the Kind of Weather
That a Glass or Two of
Buffalo Bohemian Lager Beer
Touches the Right Spot Because it is the Right Beer. Made in Sacramento. Sold Everywhere. Noted For Its Purity.
HANSEN & KAHLER
S. E. Cor 8th and Webster Sts., Oakland.
Alameda County Agents
PHONE OAKLAND 456.

Oakland Tribune

Every evening and Sunday morning. Delivered by carriers, 65c per month, including SUNDAY TRIBUNE. Single copy, 5c.

Entered at Oakland Postoffice as second class matter.

Sample copy free on application.

Publication office, TRIBUNE building, corner of Eighth and Franklin Sts. Telephone Oakland 528.

Berkeley office, 2148 Center street. Telephone Berkeley 180.

Alameda office, Schneider's Stationary Store, corner Park street and Santa Clara avenue. Telephone Alameda 1660.

TO SUBSCRIBERS.

SUBSCRIBERS FAILING TO RECEIVE THEIR PAPER WITHIN A REASONABLE HOUR AFTER PUBLICATION WILL PLEASE REPORT THE SAME TO THE TRIBUNE OFFICE BY TELEPHONE AND A SPECIAL MESSENGER WILL BE DISPATCHED WITH A COPY OF THE TRIBUNE AT ONCE.

PERSONALS.

THE VOGUE

AND LILY OF FRANCE CORSETS. PARLORS, 1165 ELLIS ST., S. F., AND 914 8TH ST., OAKLAND. c

MADAM ZARAH

Palmist and Clairoyant

Suite 4 Dunn Building, 501 Fifteenth st., N. W. cor. San Pablo avenue. c

"DEAFNESS" A-B-O-L-I-S-H-E-D by the famous European D-R-U-G-L-E-S-S method; references to local PHYSICIANS. Box 1[illegible] Tribune. c

SCIENTIFIC massage by trained nurse and massouse, tub and thermal baths; formerly Room 23, 530 13th st. 1959 Clay st., bet. 11th and 12th. c

MADAM ERICKSON, Swedish lady, card reader. Formerly Mission st., S. F.; now 23 Telegraph ave., Room 2.

MY wife, Annie [illegible] Johnson Merritt, has left my bed and board. After this date, July 2, 1906, I will not be responsible for debts incurred by her. Signed, Ernest Merritt. c

A RESPECTABLE mechanic desires the acquaintance of a working girl or widow; object matrimony. Box 551, Tribune office.

MRS. ARMSTRONG, the well known clairvoyant, has removed to 836 Madison st., near 7th. Readings daily. c

Lichau Corset Parlors,

Formerly of S. F., now open for business 555 Clay st., Oakland. Tel. Oakland 5275. c

OPPORTUNITY to make money. See Ricketts Brokerage Co., 481 Eleventh street, about Golden Nevada town lots.

DRUGLESS SLEEP

"THE RECORDING TABLET" WITH PENCIL in use, makes "worry" impossible at the sleeping hour, and sleep inevitable. 25 years in the work; 10 years before the profession and the educators of the country—this is the basis of my statement; college and medical testimonials on call; stamp enclosed; cost of single tablet $5; six copies, $15, prepaid with P. O. money order. Jenn Bare Learned M. D. c

GENTS rubber heels 35c.
Gents rubber heels, 40c.

Cut Rate Shoe Factory

70 SAN PABLO. c

MRS. GILMAN test circle every Tuesday evening, 8 p. m. 1661 Grove st. c

FOX Typewriter—Visible and non-visible "Carter's" carbons and general supplies; Rucker, Jaffer typewriters, Mellink standard fireproof safes. Geo. C. Benneman Co., 1003 Washington, 1417 Fillmore. c

SING KEE—Chinese Laundry—Formerly at 1[illegible], now located 2115 Linden st., near 22d st. Will resume business and calling of clothes on Monday, July 2, 1906. c

BYRON MAUZY, 1165 O'Farrell st., S. F. SOHMER & CO. BYRON MAUZY, MEHLIN HOWARD and DRAPER PIANOS. SOHMER-CECILIAN PIANOS and FARRAND-CECILIAN PIANOS CECILIAN PERFECT PIANO PLAYER. A new stock will shortly be here. Plenty of good pianos at bargains.

Parties are warned about purchasing pianos. Pianos sold on installments can be recovered. BYRON MAUZY, 1165 O'Farrell st., between Gough and Franklin sts., S. F. c

YE OLDE CURIOSITIE SHOPPE—Antique mahogany tables, chairs, desks, davenports. French roll beds. 762 7th street. c

50c PLAIN SHIRTS CLEANED and pressed. Telephone and we will call. Golden Gate Cleaning and Dye Works, 1524 San Pablo ave.; Tel. Oak. 1397.

LADIES—Use French Safety Cones; absolutely certain and harmless; price, $1.50 per box. Address Dr. C. Thompson, Atchison, Cal. c

PHONE Oakland 6247—Japanese Renovatory, T. Harada, prop.—Ladies' and gents' clothes cleaned, dyed and repaired; altering a specialty; all work first-class and guaranteed; prompt delivery. 1210 San Pablo ave. c

VAPOR and tub baths; scientific massage. Suite 23, 530 13th st. Phone Oakland 6126. c

MRS. L. J. WHEELOCK (of La Verite Toilet Parlor, S. F.) located at 1209 Broadway, near 14th, Oakland. Scalp and facial treatment; hair dressing; manicuring; superfluous hair removed without scar or pain; chiropody. Try foot treatment. It will make you feel 10 years younger. c

Shampoo—Manicuring

Face and scalp massage, dandruff, baldness, wrinkles, moles, superfluous hair removed permanently. CORYELL hair tonic, skin foods, etc. 1018 Washington near 11th. Phone Oakland 8450. c

MADAM ERICKSON, card reader. 908 Washington st., Room 1.

M. DELLA DARE—Palmist, seven years in Oakland; 903½ Washington. c

KOTTER'S materilizing and physical manifestation in full light Sunday at 8 p. m. Developing circle Thursday 8 p. m. Readings and magnetic treatments daily. 1661 Grove st. c

THE LOWELL BOOK STORE,
21 TELEGRAPH AVENUE.
Fine assortment of rare books. Books and Libraries bought and valued. c

PROF. A. G. SABLICK, temple of Egyptian Hindoo occult science, reads daily, 10 a. m. to 8 p. m. Circle Wednesday, Friday, Sunday, 8 p. m. 625 Telegraph.

DR. DUCHO'S female pills are sure and safe; best regulating pills sold; price $2. Wishart's Drug Store, Oakland. c

SUPERFLUOUS hair, warts, removed by electric needle. Miss Maynard, 1209 Broadway; phone Oakland 3131. c

GAS CONSUMERS' ASSN. reduces your bill 20 to 40 per cent. 1001 Broadway.

OAKLAND WINDOW CLEANING CO.—Special prices on weekly or monthly contracts for cleaning windows, mirrors, showcases or scrubbing floors; neat work guaranteed. Office, 472 10th st., near Broadway; Tel. Oakland 3719. c

VAPOR and tub baths, scientific massage. Suite 23, 530 13th st. c

J. S. SCOTT & CO., tinting, painting and paperhanging; former prices. Temporary office, 213 E. 14th st.; phone Vale 2981. c

MRS. M. L. HUBBELL, MILLINERY, of 75 Bush st., S. F., now at 1112 Jefferson, bet. 12th and 13th sts., Oakland. c

PERSONAL CONTINUED.

The Misses English and Plourde

Formerly of the James Flood Bldg., San Francisco, now occupying offices 418 and 419 St. Paul Bldg., Corner 12th and Clay sts., Oakland. Shampooing, hairdressing, manicuring, scalp treatment, facial massage given.

LADIES and gentlemen of wealth and culture can find their ideal; introductions by mail or personaliy; information 25c. Box 203 Tribune. c

CHARLES LYONS, the London Tailor, 958 Broadway—Suits to order from $18 up, trousers to order from $5 up. This store runs in conjunction with our San Francisco store, 1432 Fillmore st. Firm established thirty years. c

ROSE LITTLE, Massage, 906 Washington st., Room 8, First Floor. c

MISS A. E. WEST, dressmaking, 675 Tel. 1st-class work. Tel. Oakland 3814. c

MADAME WELLS—Young and gifted clairvoyant scientific palmist and card reader; answers all questions; tells your name and what you called for. Readings 10 a. m. to 9 p. m. 355 Telegraph ave., near 20th st. c

MILLS & HAGBOM, tailors, cor. Franklin and O'Farrell sts., San Francisco. Ready to fill orders June 15th. c

HELP WANTED—MALE.

CARRIERS WANTED

FIFTY newsboys wanted for new TRIBUNE routes; must have wheels and furnish reliable references. Circulation Department.

WANTED—A coachman and gardener; references required. Apply mornings, 1264 14th st., Oakland. d

WANTED—Young man of neat appearance to act as nurse for elderly gentleman; state age, experience and salary expected. Box 943, Tribune. d

WANTED—A mature musical and vaudeville talent. Call 1121 3d, 2 to 4 p. m.

WANTED—Coatmaker, take work home, 528 Telegraph ave. d

EIGHT men wanted at once to prepare for government railway mail clerks. Great shortage of men. File applications at once. Examination August 8th. Call immediately Room 18, Bacon Bldg., Oakland bet. 7 and 10, any evening. d

WANTED—Man familiar with bottling department, also who understands shipping for wholesale liquor house. Answer with references, Box 576, Oakland, Cal.

FIRST-CLASS upfitters; also finishers. None other need apply. Braley-Grote Furniture Company. d

WANTED—Men Everywhere—Good pay, to distribute circulars, adv. matter, tack signs, etc. No canvassing. National Adv. Bureau, Chicago. d

WANTED—For the U. S. Marine Corps, men bet. ages 21 and 35. An opportunity to see the world. For full information apply in person or by letter to U. S. MARINE RECRUITING OFFICE, 474 9th st., OAKLAND, CAL.

WANTED—Good grocery clerk. Apply Vot[illegible] 1785 Telegraph ave. d

WANTED—Power machine operators to work on unbleached muslin goods; good pay, steady work. Call 488 College ave., cor. Claremont ave., Cal. Waterproof Mfg. Co. d

WANTED—Good presser on men's clothing, bushelman also; young man learn trade. All steady jobs. 1631 Grove st.

WANTED—Estimator and salesman for ornamental iron and wire works. Address Box 934, Tribune. d

WANTED—Ornamental iron draftsman. Address Box 934, Tribune. d

WANTED—Bill clerk for lumber office; must be of good habits; state age, salary expected and experience, if any. Box 935, Tribune. d

TWO young men, 18 to 22 years old for shippers. Inquire at S. P. Co., West Oakland, stationery store. d

FIRST-CLASS cabinet maker. Waltz Safe and Lock Company, Fifth and Chestnut streets. d

WANTED—Salesmen and merchants that sell tailoring from samples, best house, best line, hustlers make big money; large, handsome, complete outfit FREE. Represents a $1,000,000 stock; sales easiest made; prove yourself a capable salesman and we will have something exceptionally good to offer you. Write at once for exclusive territory. Address Genl. Mgr. Dept. F, EDWARD E. STRAUSS & CO., Chicago, Ill. d

WANTED—Good honest talker, good salary. 477 7th. Immediately. d

WANTED—Clerk in cashier's department E. B. & A. L. Stone Co., 900 Broadway, Oakland; must be experienced stenographer, accurate and have knowledge of accounts. Call on cashier at once. d

WANTED—Bench hands. Inquire at Pacific Coast Lumber and Mill Co., cor. 2d and Grove sts., Oakland, Cal. d

WANTED—An experienced man on erecting wood tanks; steady job. Pacific Tank Co., 301 Market st., S. F. d

WANTED—A Chinese cook for boarding-house and family. Lad Kee & Co., 833 Webster st. d

SHOEMAKER Wanted. 3613 14th st., Fruitvale. d

WANTED—Energetic young man; just out of business college, as stenographer and bookkeeper. Call after 7 p. m., at 1522 23d ave., city. d

STENOGRAPHER—young man of 18 or 19 years; for insurance office; good opportunity for advancement. Box 884, Tribune. d

BOOKKEEPER—One having had experience in manufacturing accounts preferred; state age, experience in full, and salary expected to start with. Address Box 992, Tribune office.

MEN wanted, barber trade taught free, S. F. Barber College, 467 4th st., Oakland, Cal. d

PARTNER WANTED.
The best chance in town to make some money; private party moving out of house will sell most of furniture cheap; 14 rooms and bath; rent reasonable; man and wife to take whole or widow or single lady to take one-half with me. *No children, in particular boys*; in business part of town. Only a few hundred dollars needed.
Address "D," Box 832, Tribune office.

FIRSTCLASS cabinet makers wanted at 1064 Washington st., Oakland. d

A competent young man as assistant bookkeeper; state age, experience and salary expected; must be rapid, accurate and write good hand. Box 682, Tribune. d

WANTED—Vaudeville performers. Call at show tent, cor. Twenty-third ave. and E. Twelfth st. d

LABORERS FURNISHED FREE OF CHARGE. 325 9TH ST. d

1000 MEN wanted to get an elegant shave for 10c, or stylish hair cut for 15c, at 517 Broadway. d

WANTED—For the United States Marine Corps. Men bet. ages 21 and 35. An opportunity to see the world. For full information apply in person or by letter U. S. Marine Recruiting Office, Hotel Arlington, 474 9th st. d

WANTED—Neat, bright, intelligent boys, age 17 years, as ball boys. Apply Hotel Metropole. d

EMPLOYMENT OFFICES.

ANDRE'S (new office, 957 Franklin st. Wanted—German or French nurse girl, $30; cook small family, $30; 5 girls general housework, $20 to $30; waitress, no Sunday work, $8 a week. Phone 7737.

JAPANESE employment office, 832½ Clay street. Phone Oakland 1384.

PHONE Berkeley 1037 for reliable Japanese help, we furnish it. Berkeley Japanese Employment Office, 2113 Durant avenue.

JAPANESE AND CHINESE Employment Office—First-class help of every kind furnished. Tel. Oakland 1202. 415 7th st. T. MASUDA.

JAPANESE EMPLOYMENT OFFICE—Tanimoto, 416 7th st. Phone Oakland 5661.

RELIABLE help; best places; highest wages. Mrs. Cattell, 525 8th st.; phone Oakland 2519.

OAKLAND'S OPPORTUNITY

to become the greatest manufacturing and residence city on the coast is recognized. Real estate activity is unprecedented. Observe the hundreds of real estate transfers. Active real estate agents find TRIBUNE CLASSIFIED ADS. the best medium to reach investors. THE TRIBUNE prints more classified ads. than any other evening daily on the Coast. TWO HUNDRED AND THIRTY-ONE INCHES MORE ON SUNDAY, JULY FIRST, THAN PREVIOUS SUNDAY.

Watch these columns for bargains.

HELP WANTED—FEMALE.

WANTED— Competent girl for light housework; family of two. Call 573 34th st., bet. Grove and Telegraph. e

WANTED—Girl for cooking and some housework. Call or address 1002 Fruitvale ave., Fruitvale. e

YOUNG girl for light housework. 1112 Chestnut, Alameda. e

GERMAN or Swedish girl for general housework and cooking, family of 3; good home to right party; good wages. Call 2412 Grove st., Berkeley. e

BIG money for 2 live lady agents capable of working best residence district. Call upstairs over store, 853 Adeline, cor. 7th, Oakland. e

WANTED—An experienced waitress and upstairs maid; references required. Phone Oakland 1391. e

WOMEN to bake ice cream cornucoplas; good wages; steady work. Call 1017½ Webster st. e

WANTED—Lady to care for invalid. 1268 Franklin. e

EXPERIENCED young lady to work in candy store. Apply 960 Washington st., Oakland. e

WANTED—Girl to do cooking and general housework; must sleep home. Apply 160 10th st. e

GIRLS to pack pickles, catsup, oil. Gordons, 1st and Broadway, Oakland. e

WANTED—Young lady for typewriting. Columbia Phonograph Co., 512 13th st.

WANTED—A young lady who is capable to act as asst. bookkeeper; good steady position and easy hours. Inquire for information of M. Marcuse, 918 Broadway, Oakland. e

THE Pacific Sugar Construction Company at Hamilton City, Glenn Co., California, wishes to employ all classes of skilled mechanics. Machinists, pipe fitters, carpenters, riveters, tinsmiths, galvanize iron-workers, bricklayers, painters and common labor. Location on branch of Southern Pacific Railroad 12 miles east of Orland and 12 miles west of Chico. Good accommodations; regular wages. e

WANTED—At once, four experienced Chocolate packers. Ramona Candy Co., West Berkeley. e

WANTED—Experienced girl as waitress and second work. 470 Merrimac. e

WANTED—A young lady as attendant in dental office. Answer, giving particulars. Box 897, Tribune. e

WOMAN for general housework in country; small family, nice home. Inquire 768 12th. $4 per week. e

GIRL for general housework. Apply 1557 Broadway. e

APPRENTICE wanted for dressmaking. 958 Grove. e

WOMEN'S Free Employment Office, 11th and Jackson sts., Oakland—All unemployed women are urged to register immediately. e

WANTED—Girl for general housework and plain washing. Apply 6104 San Pablo avenue, Oakland. e

WANTED—Neat woman to attend invalid. Call at 2133 Eagle ave., Alameda, bet. 2 and 5 p. m. Willow st. station.

GIRL for cooking and housework; one who can sleep at home. Good wages. Apply 113 Fifth street. e

GIRL to do housework, family of two. Call at residence Dr. Astor, last house out on Vernon ave., Piedmont ave. car.

WANTED—Woman for general housework; one who is fond of children; wages $15. Apply at 703 Filbert st. e

WANTED—Firstclass waitresses for candy store. LEAS, 486½ Thirteenth street. e

WANTED—Girl for housework. Apply 487 Avon st., east of Telegraph, from 51st st. e

WANTED—First-class tailoress on custom coats. 1733 Scott st. near Bush, San Francisco. e

DANISH or German woman as cook for small summer resort; $35 per month; references. Redwood Retreat, Gilroy Cal. e

GIRL to assist in housework; write wages expected and give references. Box 790, Tribune. e

WANTED—Girl for general housework and to assist with care of child. Apply 573 25th st. e

WANTED—Middle-aged woman to keep house for family otherwise engaged. Will be treated like one of family if agreeable. Box 561, Tribune.

WANTED—A young lady to work in candy store. Apply 1059 Broadway. e

WANTED—Girl, general housework; good wages. 1450 Filbert st.; no washing. e

WANTED—3 women for pressing ladies' garments. American Dye Works, 812 Chestnut. e

WANTED—2 young experienced stenographers for a large mercantile concern in San Francisco. Give all particulars. Address at once, C. G. Keehner, 2908 Regent st., Berkeley. e

WANTED—Ladies to bring their own material and old millinery and have a stylish hat made. Room 2, 1018 Washington st. e

WANTED—A good German or Scandinavian girl for cook and general housework. References required. Apply between 10 and 12 Mrs. Dennis Searles, Hillside ave., near Park way, Piedmont. e

WANTED—Experienced girl for dressmaking. Apply 1083 Clay st., room 5.

WANTED—Lady bookkeeper; must be qualified to fill position of double entry and understand banking. Address Box 579, Tribune. e

WANTED—Candy and soda girls for Lea's candy stores; apply from 11 a. m. to 6 p. m. Lea's, 486½ Thirteenth street. c

WANTED—Forelady for candy store; write, state experience. Box 769, Tribune. e

AN American girl for general housework; must be a good cook; wages $30. 401 Vernon. e

WANTED—Girl to help in candy factory. Apply 1161 Washington st., Oakland. e

WANTED.
STENOGRAPHERS DESIRING POSITIONS AT REMINGTON TYPEWRITER COMPANY'S OFFICES, 1015 Golden Gate ave., S. F.; 1232 Broadway, Oakland. e

STENOGRAPHER wanted for real estate office; must be acquainted with accounts and the Oakland block books; permanent position to right party. Address box 562, Tribune office. e

HELP WANTED—Female Cont'd.

WANTED—Cooks, 2d girls and general housework; girls to call at Mrs. Dober's Employment Office for good positions. 522 Telegraph; phone Oak. 3471.

FIRST class hotel working housekeeper. Box 944 Tribune office. e

WANTED—A second girl for Alameda; wages $25. Dober's Employment Office, 522 Telegraph ave. e

WANTED—First-class lady fitter for cloaks and suits; state salary. P. O. Box 1014. e

GIRL to assist in office work; one with slight knowledge of stenography; $25 month. Box 486, Tribune. e

WOMAN cook $35, nurse girl $10, baker's helper $8 week, girl for housework $20, woman cook $15, lathe hand $9.50 day, woman for care of 2 children $20. Western Employment Agency, 957½ Clay st. e

WANTED—Girl to assist with housework; one that will sleep home. 1404 Webster. e

GOOD reliable woman for light housework; good home; call 1171 Alice street. e

SITUATIONS WANTED—FEMALE

A BUSINESS college evening student wants position as office girl. Phone Alameda 1620. h

RESPECTABLE girl wants situation in physician and surgeon's office. Box 944, Tribune. h

RESPECTABLE girl wants situation in store as clerk or taking orders; no experience, but quick to learn. Box 944, Tribune. h

EXPERIENCED stenographer desires a permanent position; salary $10 per week. Phone Berkeley 1246 or Box 928, Tribune. h

WANTED—Situation as cook by a capable woman to do general housework; wages $25. Call at 586 Jones st., near Grove.

WANTED—Waitresses and dispenser. Call at 2307 Telegraph ave., Berkeley, Cal. h

STRONG woman wishes washing and housework by the day. Mrs. L., 558 Nineteenth street. h

EXPERIENCED stenographer wishes position to be permanent in Oakland; salary $50. Box 993, Tribune. h

A FIRST-CLASS seamstress desires engagements; $1.25 per day. Call 265 Walsworth. h

LAUNDRESS wants day work; wages $1.50 day and carfare. Phone Oakland 4185. g

A thoroughly reliable woman, not afraid of work, wants place as housekeeper for ladies or gentlemen with children; references. Apply or inquire at 820 33d st. h

REFINED German girl wants to take care of children; references. Box 207, Fruitvale P. O. h

GIRL of 14 to assist with light work and attend baby; sleep home. Box 630, Tribune office. h

AN experienced nurse would like engagements in confinement cases. Box 627, Tribune

LADY'S Practical nurse. Confinements. All sicknesses. Wishes engagement. Doctors' references. 819 Fifteenth st. Mrs. Schafer.

COMPETENT cook wishes a position at cooking; wages $30. Box 773, Tribune.

LADY wishes afternoon engagements to do the duties of absent housekeeper; also take charge of children, sewing, etc. A-1 references. Inquire 1184 E. 15th st., Oakland. h

REFINED young lady wishes position as lady's maid and companion, or second work; no objection to traveling. Phone Oakland 4232. h

SITUATIONS WANTED—MALE.

WANTED—Position, young musician to play for business house or clubs afternoons or evenings. 1611 Alcatraz ave., Berkeley. g

FOREIGN engineer, thoroughly experienced in mechanical, mining and electrical engineering, is open for engagements and contracts. Address J. M. V., 111 Townsend st., San Francisco.

RESPONSIBLE middle-aged man wants position as night watchman. Address Box 602, Tribune. g

FOR SALE—Furniture of 4-room flat; cheap; must be sold. 301 8th st. g

NICE Japanese boy wants a position to work morning and evening. Phone Oakland 3183 or 516 8th st; ask for Parly. g

WANTED—Brick and chimney work, reasonable price. D. E. Crouch, 1358 7th st., Oakland; phone Oakland 7941.

PAINTER, Paperhanger, desires steady position; $20 per week. Oakland or Berkeley. Box 587, Tribune office. g

WANTED—Carpenter work or painting in exchange for piano. 4252 Broadway.

YOUNG Englishman, abstainer, would like 4 hours' work evenings. Apply R. S. K., Box 608, Tribune. g

A GENTLEMAN, practical mechanic with thorough practical and with 25 years' experience in building line business, in cutting stones, mason and concrete bridge and other heavy masonry work, feels very desirous obtaining a situation as superintendent or foreman. I believe myself fully competent to fulfill all the duties of the place, having been for several years engaged in a *similar position in the employ of James* Robertson & Son, as building contractor; and have been contractor for myself for years. Address J. D. S., 576 20th st., Oakland, Cal. g

YOUNG Japanese boy wants position to do any kind of work; 2 or 3 hours in the morning. M Jia, 433 San Pablo ave. g

INSTRUCTIONS in grammar school branches; day or evening; terms reasonable. 715 11th. 7

DAY AND CONTRACT WORK.

F. C. Corbett, gen contractor; jobbing, store fitting. 1114 Franklin. Phone Oakland 8642.

JAPANESE DAY WORK CO.—All kinds of general housework. 540 Telegraph ave. Phone Oakland 4061.

WE build and design bungalows and temporary buildings; raise, repair and remodel old or shaken houses; prices right; no delay. Box 375, Tribune.

OUR factory saved with complete stock of bar fixtures, billiard and pool tables and supplies; all orders filled immediately. The Brunswick-Balke-Collender Co., 20th and Harrison st., San Fran.

IF your billiard or pool table needs renewing now located at 379 9th st., Oakland.

HOUSES FOR SALE.

FOR SALE—Modern 7-room house and lot; built 1 year; very central; 5 minutes' walk from Broadway. Box 988, Tribune. s

A GOOD German or Swedish girl for general housework in a small family. Call at 1925 Webster street. s

FOR SALE—House 13 rooms, East Oakland; fine location for rooming-house; excellent for investment; good business proposition; $3250. L. A. Spencer, owner, 913 18th, near Market. s

15-ROOM private residence, newly and elegantly furnished; large grounds and shade trees; owner called out unexpectedly; $150 over rent; long lease and cheap rent; elegant; piano. Call 726 15th, cor. Brush. s

FOR SALE—Four-room cottage near Twenty-third avenue station. Street work and sidewalk all done, gas in cottage; parties East. Inquire 1363 East Eleventh street. s

CORNER grocery; five living rooms; furnished complete; bath, gas, yard; rent $20; price $700. 1692 12th st., Oakland.

FOR SALE—Furnished or unfurnished, beautiful and comfortable new cottage of 5 rooms; bath, pantry, laundry and basement; modern in every detail; corner lot 100x107; good occasion. Inquire at 1251 64th st., near San Pablo ave. s

TWO fine cream lots one block from Van Ness and Eddy, San Francisco; will lease for term of five years; one 45x82½, one 25x137½; good money makers. Box 853, Tribune. Will rent to reliable parties only. s

FOR SALE—New 7-room house, lot 36x121; all modern improvements; a bargain. Inquire 1638 Alcatraz ave., So. Berkeley. s

MODERN HOUSE FOR SALE.
$4750—Completely furnished home, 8 rooms and bath; near Telegraph ave.; lot 40x115; sunny side of street; near Key Route; must be seen to be appreciated. Apply P. O. Box 541. s

NEW modern cottage, 6 rooms and basement. Apply owner, 1059 Fifty-fifth street, Golden Gate. s

ALAMEDA cottage, 4 rooms; 9-foot basement; windmill; 4 minutes' walk Broad-gauge railroad. 410 San Lorenzo ave., San Leandro; $1600. s

FOR SALE—San Leandro, modern cottage, 7 rooms; stable, fruit; 100x150; price $4500. 410 San Lorenzo ave. s

FOR SALE—Cottage of 5 rooms and bath, high basement; barn; all in first-class condition; lot 50x125; 1 block from car line, East Oakland heights. Box 458, Tribune. s

FOR SALE—Furnished or unfurnished—Beautiful home of 8 rooms and bath; new and modern in every detail; house and lot alone worth price asked; completely furnished, ready for occupancy; nothing but the best throughout, combining elegance and comfort in arrangement and furnishings; 1 block to Key Route station and within ten minutes' walk of business center; investigate. 548 22d st. s

FOR SALE—Fine house, 50 feet frontage, 14 rooms, central, near Broadway. apply Mrs. G Lesher, East Berkeley P. O. s

HOUSE of 8 large rooms, furnished; fine money making place; cheap rent; new building. Will lease or sell; located on Ocean boulevard; suitable for gentleman's club. Address Mrs. G. Lesher, East Berkeley P. O. s

FOR SALE and immediate removal—2 cottages, 1157 and 1161 Franklin st.; also, wanted bid for excavating basement same premises. State Savings Bank. s

TO EXCHANGE.

TO EXCHANGE—2 Minneapolis, Minn., lots for Frisco or Oakland property. Box 912, Tribune.

FOR EXCHANGE—A house and lot in Los Angeles; value $2500; for house and lot or other income property in Oakland or Berkeley. Box 990, Tribune. v

FURNITURE, new, used 30 days; to exchange for camera, rifle or what have you? Box 895, Tribune. v

FOR EXCHANGE.
First-class 6-room house, new; 1 block east of Telegraph, for Fruitvale chicken ranch; give full particulars and distance from cars.

TO EXCHANGE—A good 5-room house in Fresno with bath; lot 75x150 ft.; plenty shade and lawn; city water and sewer conections; for vacant lots or lot with small house. Inquire or write to B. Zipperlen, 925 60th st., Oakland. v

BOARDING HOUSES FOR SALE

FOR SALE—6-room house, and bath; 8 ft. basement, suitable for housekeeping; all modern; large barn; for horses and carriages; lot 40x162; part cash or lease for 5 years. Owner 1055 63d, Oakland.

FOR SALE—Reasonable, private boarding home, centrally located; 10 rooms, 15 steady boarders; lease. Call 868 Oak st., Oakland.

AGENTS WANTED.

AGENTS Wanted—Double souvenir post cards showing before and after the fire. 527 E. 12th st., Oakland. f

AGENTS—Comic picture "Everybody works but father," does the old man injustice. Our new comic "Nobody works but father" sets the old man right. Agents clear $10 or more daily. It's a lightning seller. One hustler wanted in each territory. *If you want* an income write us quick. Sample 4 cents. Frank Stevens, Mill Valley, Cal.

ANDRE'S new office, 957 Franklin st., near 9th; phone Oakland 7737. Wanted—Cooks, city and country, $75 and $50; waiters, cash house, $30; kitchen hands, city and country, $25 to $40. We have a comfortable reading and waiting room.

GOOD money made selling gas economizers; Alameda Co. for sale. Box 672, Tribune office. f

WANTED—Twenty firstclass solicitors, big pay; call 1540 Eddy street, San Francisco. f

WANTED—Experienced salesman to represent the only manufacturers of fire extinguishers in California. Since the fire our salesmen are earning from $100 per week up. Oakland and San Francisco territory. Apply 2 to 5 p. m., 1274 Franklin st., Oakland.

REAL ESTATE.

Taylor Bros. & Co.

(INC.)

REAL ESTATE AND INSURANCE AGENTS.

TELEPHONE OAKLAND 950.
1236 BROADWAY, OAKLAND, CAL.

Snap in a Vacant Lot

$800—Fine large 50x150 foot lot on East Twenty-second street; street work and sewer and everything complete, for the exceeding low price of $800. If you are interested apply quick. First come, first served.

Inside Investment

$2500—A two-story residence, arranged in apartments of three and four rooms each. It has been newly painted inside and out and is in first-class condition. It will pay 20 per cent on the investment. Let us show it to you at once. 4028

Greatest Bargain in Oakland

$6000—We have a fine eight-room house, also good barn, on one of the finest corners in Oakland. It is inside property on Fourteenth street near Market. The lot is 60x125 feet. The owner is out of town and must sell. A reasonable offer will be considered. Don't let this opportunity slip, as it is a snap. 4132

An Excellent Sixth-Street Buy

$4000—We are instructed to sell a good piece of property consisting of 18 rooms. It is located well and arranged for renting in suites of four and five rooms each. The present income is about $60 per month and could be increased. If you are looking for a good investment it will pay you to let us show you this property. We are exclusive agents.

Three Cottages

$8000—We have three fine cottages, centrally located, near San Pablo avenue, two of five rooms each and one of four with an income of about $75 per month. Rents could easily be advanced, as the cottages are within one-half block of Twenty-second street Key Route. Investigate this at once. 4038

Webster-Street Mansion

$11,500—We have a large 14-room house between Fourteenth and Nineteenth streets, with a lot 50x150 feet. This property will rent for $125 per month easily. The stairs and reception hall are finished in quarter-sawed oak, inlaid floors, etc. It must be seen to be appreciated. 4099

Beautiful Swiss Cottage

$4000—This is the nobbiest little home in Oakland, situated on NE corner; large lot; located in a very choice residence section; 6 minutes to Twelfth and Broadway. The best fixtures and hardware have been used, and no expense spared to make it the best.

Talk About Diamonds

$6500—Two-story bungalow cottage with 9 rooms, two balconies; lower front porch 8 feet. This is not like the diamond in the rough, but the real gem, beautifully chased and a setting terraced about 8 feet above the street and surrounded by magnificent homes which are not equaled in any other spot in all of beautiful Oakland. All rooms are large and either coved or beamed and paneled. The best of car service: 7 minutes into Oakland and direct connection with San Francisco. Now under construction. Slight change in finished details could be made by purchaser within the next few days.

WE HAVE SOME OF THE BEST INSIDE PROPERTIES AND FACTORY SITES FOR SALE AND LEASE. EARNESTLY SOLICIT A CALL IF YOU ARE IN THE MARKET.

Residence phones: C. H. Taylor, Ash 211; F. J. Taylor, Cpruce, 1021.

Taylor Bros. & Co.

1236 BROADWAY, OAKLAND.
PHONE OAKLAND 950.
Office open Sunday forenoons.

J. TYRREL
Real Estate
1010 BROADWAY

$1650—5-room cottage with bath; 50x100, North side 47th, near Shattuck ave. (1024-4)

$3000—5-room, NEW COTTAGE; lot 40x120, in Golden Gate; $500 DOWN. (1704-4)

$3000—6-room cottage; lot 35x150. West side street in East Oakland; $500 down and balance at 8 per cent. (1693-6)

$4000—6-room New House; lot 30x100, near Edwards and Telegraph. (1529-5)

$6500—9-room house in PIEDMONT on North side of street; lot 40x168. Must be sold as owner is leaving for the East. BARGAIN. (1777-5)

$15 Per foot for lot 50x135 in Temescal. (61-5)

$600—30x100 in PIEDMONT; VERY CHEAP. (1297-5)

$6000—Fine WAREHOUSE SITE on CYPRESS ST., directly opposite to Freight Depot, accessible to new spur track. 56x135.

J. TYRREL 1010 BROADWAY.
REAL ESTATE AND INSURANCE.

R. M. ANTHONY,
473 14th St. Rooms 72 and 73.

$2250—Nearly new two-story house, eight rooms; close to electric cars and near local; lot 40x100; street work complete; elevated site; south front; a real bargain; East Oakland; easy terms.

$2150—Modern two-story house, 7 rooms; lot 40x100; fine view; half block to electric cars; local station convenient; street work done; will cost $2600 to build home today; very cheap; Fruitvale; easy terms.

$3500—Modern house, 15 rooms; central; good stable; lot 80x125; ample room for flats on unimproved portion of lot; to close estate; very cheap.

$5000—Good, modern house, 11 rooms; central; 5 minutes to local; lot 40x125.

$4000—Two-story house, 8 rooms; central and always rented; rents $32.50 per month; lot 40x125; to close estate; bargain.

$3100—Very attractive home; lot 50x135; good house, 11 rooms, fronting S.; all street work done; cheap place.

$2650—Good 6-room cottage; lot 34x112; bet. 12th and 14th sts.; rents $26 per month.

$300—Lot 33x87; 1 block to electric and to new line on 22d st. Key Route.

Warehouse and factory site for sale. Bargains in cottages. Houses for rent.
473 14th st., Rooms 72 and 73. u

FOR SALE—Two fine lots in Oak Park Tract. I. C. Hatch, owner, 2030 Lincoln st., Berkeley. u

COUNTRY house in hills 2 miles from Hayward; 7 to 10 large rooms as desired; wide verandas; picturesque location; long or short term, with or without land; fruit and vegetables; terms reasonable. Address Box 421, Hayward. u

FINE level lots, San Pablo ave and county line; $100 each. W. B. Eastin, 460 8th st., Oakland.

OAKLAND GROWING FAST.
SECURE A HOME NOW.

$1200—Nice vacant lot right in town; all street work complete; $200 down, $15 and interest per month.

$1250—Large corner lot on 12th ave., East Oakland; street work all complete; near car line and in good locality; $300 down, $12.50 and interest per month.

WM. M. BUTTERS, Owner.
468 Eleventh Street, Oakland. u

PIEDMONT home—Location both high and sheltered. Five minutes to Key Route; 7 to Southern Pacific. 9 rooms, bath, 2 toilets. Price $4250. Flat loan $2500. Another same locality. 9 rooms, high class in all ways. New. $7000. C. E. Lambing, 468 Tenth street. u

FOUND—Brown and black hunting hound. Owner can have same by communicating with P. Forshund, Larksburg, Cal. u

REAL ESTATE.

A.J.Snyder

REAL ESTATE BROKER AND DEALER—FIRE INSURANCE.
901 BROADWAY,
CORNER EIGHTH STREET.

THREE SPECIALS.

$6500 will buy an eight-room house, lot 40x100, in Chinese quarter. Buy this and rent to Chinamen at $100 or $125. Present owner will not rent to Chinamen; has been offered big rent.

$4500—A splendid investment on Brush street, 50x100, 9 rooms and bath. Improvements going on near this will make property worth $6000 in a year's time. Ought to pay $50 month right now if handled right.

$3750—This Milton street home containing 8 rooms and bath, with a barn, on a lot 50x100, is certainly a bargain. Close to car line. Easy walk to Key Route or to Fourteenth and Broadway. Now is the time for buying property close in. It will rapidly advance. See this at once.

A. J. SNYDER

REAL ESTATE BROKER AND DEALER—FIRE INSURANCE.
901 Broadway, corner Eighth street.

F. F. PORTER

466 EIGHTH ST.

Reduced $750

$4750—One of the most beautiful and artistic homes in Oakland. Seven rooms, bath, pantry, closets, etc. This home cannot be built and sold at the present time less than $6000. It's a snap, and you will admit it if you will let me take you through it. Beautiful view. Near car line. Everything that could be desired.

14 Room House for $5500

This home was built at a cost no less than $10,000 about nine years ago. It is in perfect repair and located on a lot 40x140, near Telegraph and Twenty-eighth street.

Flats Near Golden Gate

In good condition, but not new, near railroad. Should rent for about $37 per month. Five rooms each. Our price $3000.

$14,000 Business Property

Fast increasing in value; right in line of improvements. This property is one-half block from Twenty-second and San Pablo. Present rent $85.

$7500

Beautiful 10-room house, extra well built and MODERN; large stable. Lot 50x125. On Adeline street. This is a choice home for any gentleman.

FLATS

We have flats in all parts of Oakland at prices that prevailed before the quake and which could not be duplicated from 15 to 20 per cent more than asking price.

F. F. PORTER

466 EIGHTH ST.

Choice Residence Lots $125 and up

Bay Cities Realty Co.

477 ELEVENTH ST.

Oakland Realty Co.

506 7TH ST. PHONE OAKLAND 8280.

Snap

How does 20 per cent appeal to you on your money? Just think only

$3000—Three 5-room flats. 10 minutes' walk to Broadway in town; income $48 per month. Investigate.

$1475—Cottage of 4 rooms; large barn; all fenced; well; everything complete; lot 40x100; 1 block east of Telegraph ave.; snap.

$10 per foot; near San Pablo ave.; fine building site for small home; any amount of land.

$3250—Fine, brand-new cottage of 5 rooms and bath, on 31st st., near Telegraph ave.; lot is 50x140; high, finished basement; this cottage was built for a home, not to sell; recent losses compel owner to sell; modern nickel plumbing, etc.

Lot on 38th st., near Telegraph ave.; 50x125; only $1100.

$3500—Acre and a half, with 4-room cottage; close to 55th st. Key Route depot; can subdivide and sell off part at good profit.

Lot 100 feet from 22d st. Key Route line, near Market st. station; only $32 a foot; snap.

$3750—Story and a half house in town, close to Broadway; new and modern; 6 rooms and bath; lot 25x100. This is prospective business porperty; fine investment.

$3600—On 22d st., near Market; four cottages on lot 54x178; income now $40 per month; could easily be raised to $60 per month. Look this up.

WE HAVE CONVEYANCES READY AT ALL TIMES TO SHOW THESE PROPERTIES.

Look At This Ad

Up-to-date 5 room cottages in East Oakland; large lots; good locations; easy payments; have lots in other locations that we will build on from your plans. Our prices and terms are right.

CLARENCE FOGG & SON,
1066 Broadway.

FOR SALE—Cottage 4 rooms and bath, $1850 cash, large windmill and tank; lot 34x125. Apply 2787 Filbert st. u

REAL ESTATE.

PERCIVAL & THOMPSON

SUCCESSORS TO H. B. BELDEN.

Real Estate Brokers, Rents and Fire Insurance

1112 Broadway

Oh! Here it is. Tel. Oakland 423

$3000—$600 cash and $30 per month; your choice of 6 five-room modern cottages, just finished. They are up to date in every particular; large lots. Centrally located, near locals, street cars, churches and schools.

$3200—New and modern 6-room cottages, high basement; all large lots. Call to see these cottages. Terms if desired.

$3600—New and modern 6-room cottage, high basement; lot 60x205. Fine lawn, flowers and shrubbery. Ideal home. Near corner Spring and Mulberry streets, East Oakland.

$25,000—Ten flats 5 and 6 rooms; all modern. Lot 96x110. Income $2250 per year. Near Twelfth and Myrtle streets.

$3800—Two new flats, all modern; lot 50x100. Fifty-third street near San Pablo avenue. Terms if desired.

$3500—Vacant lot SE Grove and 31st; 60x90; ideal location for fine residence or flats.

$1500 each—3 lots, 30 feet each; east line of Grove between 30th and 31st.

$900 each—2 fine building lots 26x115 each; Market street, near 31st street.

$980—1 fine building lot, 25x115; Market street, near 31st.

PERCIVAL & THOMPSON

Successors to H. B. Belden.

1112 Broadway

Telephone Oakland 428.

Geo. W. Austin

See my list of property for sale in every daily paper.

12 TO 18 PER CENT—

$10,000—Will pay $1200 to $1800 a year; store and flat, rapidly improving block close to Broadway, land alone well worth $7500 and the whole property will rent readily for $100 to $125 per month and possibly $150; will guarantee $100 per month; this little buy will give you a permanent independent income for life. (1236)

INCOME FLATS—

$7500—Nearly new flats, downtown; can be remodeled into business property and made to pay about 15 per cent, few blocks to Broadway. (95)

A SNAP IN FLATS—

$3500—Do you want a pair of cozy flats on Seventh street? This property will pay $40 a month. All in fine shape. Seventh street property is going to jump in value inside of six months. Look at this and be sorry if you don't buy it. (186)

ANOTHER BUSINESS CHANCE—

$8000—Downtown business property within ½ block of Washington st. Just the place for stores and flats. This property will be worth $10,000 before three months have elapsed. See it without delay. (1449)

BUSINESS SACRIFICE—

[illegible]—The corner business building, on wide prominent business street; next to central transfer corner; ought to rent for $[illegible] to $75 a month. (797)

COTTAGE CLOSE IN—

[illegible]—Cozy cottage 5 or 6 rooms, bay windows, bath and hall, less than 4 blocks from Broadway, above Seventh street. If remodeled into a store and flat would bring big rental. Is rapidly increasing in value. (14[illegible])

GEORGE W. AUSTIN,
Exclusive Agent,
1002 Broadway.
Automobiles and rigs at your service.

COTTAGE NEAR BROADWAY—

$2850—Downtown cozy six-room cottage, only a few blocks from Broadway. Part cash will do. (1585)

RENTED FLATS—

$5500—Dandy little pair of flats, all in fine condition; open plumbing; solid brick wall foundation; high basement; this ought to be occupied by stores; one could be built here with little expense; steadily rented now; close to 22d and Grove-st. Key Route station; the land is worth $3000 and the building $3500—total, $6500; discount for cash, $1000; price now $5500. (363)

SAN PABLO AVENUE—

$4000—A cozy 5-room cottage right on San Pablo avenue and close to the Key Route. This will be business property in less than a year, and is offered at this price for a few days only. (1523)

A MAGNIFICENT HOME—

$3000—A beautifully located property in East Oakland, overlooking the Bay and surrounding country; a most magnificent view; house of 9 rooms, bath, stable, fine garden, vegetables, berries and lots of fruit; lot 288x140. Good value for the money. (1625)

LINDA VISTA HEIGHTS HOME—

$10,500—Magnificent Linda Vista Heights home of 9 rooms; bath; high basement, furnace; stable; large lot, 130x114; elegant neighborhood and in every particular most desirable. (1136)

A GOOD INVESTMENT—

$7000—A pair of fine flats with large bay windows, containing 12 rooms, and a cottage of 6 rooms, close to San Pablo avenue and the Key Route on 22d st.; two buildings or one large lot, all in first-class condition; now rented to good tenants for $65 per month; rent can easily be brought up to $100 per month. The buildings were originally constructed for occupancy by the owner without regard to cost, and are at present in fine condition. A mortgage for $3000, interest at only 7 per cent, can stand. (1624)

GEORGE W. AUSTIN,
Exclusive Agent,
1002 Broadway.
No trouble to show property.

BAY CITIES REALTY CO.

477-11th Street

HOUSES, COTTAGES, BUNGALOWS, HOMES OF EVERY DESCRIPTION. OAKLAND, ELMHURST, FITCHBURG; CASH OR TIME PAYMENT; OR WILL BUILD TO SUIT.

SNAP SALE

Beautiful home on Eighth street, near Lake Merritt; eight rooms, bath, closets, modern; high basement; desirable corner; lot 50x100 feet; terraced lawn, large yard; $10,000 if taken at once.

W. T. VAHLBERG

REAL ESTATE, MINING AND INSURANCE,
470 7th and 856 Washington Streets.
Telephone Oakland 4364.

OAKLAND REALTY CO.

506 SEVENTH ST.
PHONE OAKLAND 8280

$700 down buys this corner cottage of 5 rooms and bath; high basement; lot 50x100. Five minutes walk from Broadway, in town. Street cars and trains right at hand. Balance, $1,500, payable monthly, at 8 per cent.

A Manufacturing Site

643 feet of street frontage (Area 51,680 square feet); fronting three streets; switching facilities; one block to freight depot; solid foundation. Offered for a limited time AT A VERY ATTRACTIVE FIGURE.
For particulars apply to
REALTY BOND AND FINANCE CO., (Inc.)
1172 Broadway, cor. 14th street, Oakland

FOR SALE.
FOR SALE.

Unexpired term of long lease on nicely furnished front offices; all ready to go into; all fixtures included; centrally located.
Address Box 814 Tribune office.

FINE, level lots. San Pablo avenue and county line; $100 each. W. E. Eastin, 466 9th st., Oakland, Cal. u

GEO. B. M. GRAY

454 9th St

$5000—Lovely 2-story house on fine sunny corner; 6 large rooms and bath, cement basement; windmill and tank; beautiful flowers. An elegant home. Lot 40x116.

$7000—Fine large house of 12 rooms; 1 block from Telegraph ave.; lot 50x115.

$3500—Nice home of 7 rooms and bath, between Telegraph and Grove, this side of 30th st. Will not last long at this price.

$3250—2-story house, 6 rooms and bath; lot 33x100. On 33d st. near Grove st. Easily worth 20 per cent more money.

$550—30-foot lots near Clinton Station in East Oakland.

$1000—For a quick sale, 40-foot lot in Peralta Heights.

GEO. B. M. GRAY

454 9th St

FOR SALE—In East Oakland, 2-story house, double boarded, 9 rooms, brick foundation; lot 36x140; near 3 lines of cars, convenient to station; price $6500. Apply Room 18, Tribune Bldg., Oakland.

REAL ESTATE.

Crown & Lewis

(INC.)

A Beautiful Residence For Sale

$12,500—Beautiful residence of 8 rooms just completed, and handsomely furnished throughout; one one of the most prominent drives; 8 large rooms, including ladies' dressing room off the front chamber; hot and cold water in every room; open nickelplated plumbing; dining-room is paneled and finished in leather; plate metal glass sideboard.

The house is finished in elegant natural wood finish; handsomely equipped bathroom; three toilets in house.

Situated on a northwest corner; lot 65x150; this ideal home is located within 1 block of 3 car lines, 10 minutes from 14th and Broadway.

The owner is going east, hence the sale of this property; this beautiful home must be seen to be appreciated. For further information see

Crown & Lewis

(INC.)

1056 Broadway. Phone Oakland 4400

PORTABLE HOUSES

SALADA villas, 16x29; $200; built to order in 3 days; for office and home use. Cline & Duncan, 1223 Golden Gate ave., near Fillmore, S. F.; J. L. Williams, Oakland Agent 482 7th st.

FOR SALE—If you are looking for a home. THIS will surely interest you; well built house of 6 rooms and bath; modern in every respect; fine location; $4000. 453 Edwards st. s

LOT on Adeline st. opposite 19th; 25 ft. wide x 127 ft. deep; suitable for factory or residence site. Cheap for cash. Box 495, Tribune office. u

To Buy or Sell Property see

M. GRIFFIN

The Real Estate Man

920 Broadway

Cor. 9th St., OAKLAND

$18,500.00

Choice corner 75x75, not far from 7th and Broadway. The best buy in town. Can be made to pay

15 per cent net

(or more)

Worth your while to investigate at once. Full information by addressing BOX 937, TRIBUNE OFFICE. u

HOUSES

FOR SALE—THESE ARE BARGAINS, IN FINE RESIDENCE DISTRICT AND WITHIN ONE BLOCK OF CAR LINE.

6-ROOM BUNGALOW on Walsworth ave. Modern. Lot 40x108. Terms if desired. PRICE $3250

8-ROOM COLONIAL HOUSE on Walsworth ave. 2-story. Lot 36½x120. Terms easy. PRICE $4500.

6-ROOM BUNGALOW on Hamilton Place, all conveniences. Lot 30x90. On terms. PRICE $3250

Pierce & Zitlau

1068 BROADWAY.
PHONE OAKLAND 8454. u

M. B. SKAGGS

59th and Telegraph

North Oakland Specialties

$1450 Is the price of a small 5-room house near Telegraph, $700 cash, balance easy terms; lot 47x110.

$1150 Takes a 3-room shingled cottage near Telegraph; sewer in; only $650 down; lot 40x110. The lot is worth the price.

$2300 Is all we ask for a new up-to-date 5-room cottage; $750 down, balance easy terms.

$2500 For a 7-room house; not new but good; lot 40x150; about ½ down.

$2100 A very choice business corner on Telegraph; 10 35-foot lots, all in a bunch; southern frontage, near Telegraph. If taken as a whole, for $525 each; if built on now, can be sold as fast as completed.

WILL BUY—Good 5 or 6-room cottage, with driveway, bet. Market st. and the Lake, and 8th and 35th sts.; will pay all cash; price must be reasonable. Only owners reply. Box 869, Tribune office. u

LOTS for sale, N.W. cor. 11th and West sts.; 25x70. Owner, 1057 West st. u

MITCHELL REAL ESTATE CO. have removed to 1070 Broadway. u

LOT, 50x260 or 100x130, with 2-room shack, 2 blocks from cars; cheap for cash. R. G. Johns, Boston ave., near Hopkins st., Upper Fruitvale. u

FOR SALE—The cheapest place in East Oakland. House 6 rooms, bath; good condition; elevated 35 foot lot; macadamized street, near car. Will show Fourth. Owner, 913 18th near Market.

WANTED—IN EAST OAKLAND OR FRUITVALE, A LARGE LOT OR ACREAGE AND SMALL COTTAGE; SUITABLE FOR CHICKENS. GARDNER-FRICK CO., 958 BROADWAY. u

GOOD LOT

NEAR SAN PABLO AVENUE AND ONLY A FEW MINUTES' WALK TO TOWN. STREET, SEWER, SIDEWALK ALL COMPLETE.
$1150 WILL BUY IT AND BY MONTHLY PAYMENTS.

SUBURBAN REALTY CO.

468 Eleventh Street

E. O. FARLEY

MANAGER.

FOR LEASE—Two business sites on San Pablo ave., Oakland, and warehouse site near Tidal Canal, unimproved. Paul Goldsmith, Elk's Club, Oakland, Cal. u

Fine Hotel Site

We are instructed to sell quick a beautiful corner lot 100x125; practically in the heart of Oakland, on 12th st. with a four-story building, including a high 12-ft. well-lighted basement; also fine water plant and ELEVATOR. This building at a reasonable expense can be made into about 112 fine large rooms. Oakland is certainly in need of a good Hotel; and it will pay any one interested on these lines to see us about this property at once. It will pay more than 14 per cent on the investment.
TAYLOR BROS. & CO.,
1236 Broadway, Oakland.
Office open Sunday forenoon.

REMOVAL.

A. M. ANTHONY has removed his Real Estate office to 478 Fourteenth street, Rooms 72 and 73.

REAL ESTATE.

Thomas & Ledbetter

$500—Cor. lot in East Oakland, all street work done and on car line; easy terms.
$500—Lot 25x140, on car line; terms.
$1600—3-room cottage and basement with 2 rooms; lot 25x125. This is on a car line and only 5 minutes' walk to the local train; terms to suit buyer.
$2650—5-room cottage on 34th st.; lot 32x100; easy terms.
$3150—An estate of 4½ acres of delicious fruit in Hayward, Cal. Nice little bungalow on place; easy terms.
PHONE OAKLAND 8137. u

A Block of lots at Fitchburg for sale in one body; lots 50x145 at $175. These are some of the cheap lots left and we have only a few of them.

CHAPIN & BOOTH

60 SAN PABLO AVE. u

KREISS & HORSWILL

For Sale

$4750—Pair of flats, rents for $52.50 per month; fine tenants; close in; fine location; finely finished.
$3750—Tenth street near High School, 8 rooms, porcelain bath; clinker brick mantel. Can be made into flats easily.
$2750—Tenth street near train, cottage of 5 rooms; high basement; fine location. A SNAP.
$450—Lot sunny side of street, between Shattuck and Telegraph avenues; sewer work all DONE; 4 blocks to Key Route station.

KREISS & HORSWILL
1070 Broadway, Oakland

BARGAIN—2 cottages, 33d st. near West, 6 rooms each; lots 35x100; everything modern; fine homes or paying investment; rents $35. Owner non-resident. Will sell both below value. Box 917, Tribune office. u

A Snap

New 6-room furnished cottage; lot 75 feet front; fine garden; only 250 feet from street car; stone walk; owner going away. Call on premises at Green Cottage on Lucas ave., near San Leandro road and Fitch ave. Take Elmhurst car., get off at Fitchburg ave. u

$27.50—Cottage of 5 rooms and bath; close in; only two blocks from Seventh st. local train station; large lot 50x150 ft.

GEO. H. VOSE

Real Estate Broker and Insurance Agt. of a dollar for dollar company. 968 Broadway, Oakland.

FOR SALE—Two lots and 4-room house in Melrose, $1300; terms. Box 832, Tribune. u

FRUITVALE REAL ESTATE.

FRUITVALE PROPERTY

O'Brien, the Man Who Sells Cozy Little Homes in Fruitvale.

Special Bargains This Week

$1250

Cozy little home of 4 rooms; bathroom, pantry, closets, porches, front and rear; just completed, ready for you to move right in and stop paying rent. The lot is a beauty, cement walks are in, street work done, this pretty little home is only three blocks from local station and one block from car line, close to school and church.

Now we are going to sell this property to the first man on the ground at $1250. Terms very reasonable. This class of property is now selling at $1500 all over this district.
Until Saturday night, only $1250.

O'BRIEN

The Man of Cozy Little Homes

1202 FRUITVALE AVE.
PHONE BROOK 297.
Not open on Sunday.
Residence 3512 Washington St.

WANTED—Cheap property east of Fruitvale, vacant or improved. W. E. A., Phone Oakland 3168. 895 18th st.

O'BRIEN

The Man Who Sells Cozy Little Homes in Fruitvale

1202 FRUITVALE AVE.
SPECIAL THIS WEEK ONLY.

$2,000

Beautiful new home 5 rooms, high basement, bathroom, pantry and closets, fine mantel; but the GROUNDS are 50x169 feet, lawn, flowers, berries, garden; close to local and car line; only 1 block away; until Saturday evening at 8 p. m.

$2,000

—TERMS—

Call up by Phone if YOU are coming late.
O'BRIEN, THE MAN who sells COZY LITTLE HOMES.
1202 FRUITVALE AVENUE.
Residence 3512 Washington St.
PHONE BROOK 297.

COUNTRY REAL ESTATE.

HAYWARD

These are money-makers.

$5000—Beautiful country home and paying ranch; 7 acres, all in fruit; 3 acres alfalfa. House, 6 rooms; windmill, tankhouse, barn, sheds, chicken houses, chickens, cows, berries and vegetables. Large shade trees and fig trees. Can't be beat for the price.
$5000—10½ acres fine rich land, all in crop; 2 orchards; house, good hardfinished; large barn, stock; all goes. All ready for man to go on and make good living.
$6000—A model fruit and chicken ranch. Six acres, about 5 acres in fruit. House, 7 rooms, fine shape. Magnificent view. Barn, brooder houses, incubator houses. All facilities of a modern ideal chicken ranch. Fine stock of birds, about 1000. Cow, horse, wagons, buggies, implements, all goes. See this place and buy it at a sacrifice.
Call or address

Beaumont & Castello

Opposite the postoffice, Hayward, Cal.

FOR SALE—In Allendale—A piece of property consisting of 7 lots, a dwelling house, chicken houses, shed for horse and buggy, 15 fruit trees; a good well with a force pump and good picket fence in front. On Penniman ave., in Allendale, across from new school. Apply on premises.

STOCK Ranch—3000 acres near R. R. depot; exchange in part for city property. P. C. Lassen & Co., 466 10th st., Oakland.

Mill Valley

The Switzerland of America
Boyle Park, the Choicest Spot.
Large wooded lots; winding streets to be sewered and graded; grand view of Mt. Tamalpais and the bay.
Free from Fogs and Earthquakes. Lots from $600 up. Building restrictions. Furnished and Unfurnished houses to let.
L. T. PARKER, Agent.
Office open Sundays.

ROOMING HOUSES FOR SALE.

ROOMING-HOUSE of 14 rooms; good location; price $700. See DOLLAR & SPARKS, 921 Broadway.

ROOMING HOUSE of 13 rooms for sale. Apply 978 Washington st.

WHO wants this?—Rooming house for sale—Twelve rooms in nice location, all filled; $350 takes it. Rent $32. For particulars apply 912 Broadway, room 2.

ROOMING house, eight rooms furnished separately for light housekeeping; good income; lease; snap. 1330 Adeline st.

A RESORT located in Monterey county; 70 acres of land; one-half mile long on the river; 15-room house and summer houses; barn; price $5600. The timber on the place worth the price. Mitchener & Barton, 916 Broadway.

52-ROOM corner house; rent $200; long lease; clears $300 per month. See Decker, 915½ Washington st.

ROOMING-HOUSE for sale or exchange for Oakland property; will assume mortgage; $1500; clear $100. Phone Oakland 2915.

—SNAP.—
—FOR SALE BY THE OWNER.—

$40,000—New modern apartment house, Marshall and Stearn patent, partly furnished; store; also storage rooms on ground floor, south and east frontage, two blocks from Market street, San Francisco; adapted either for office building, hotel or apartments; will hold $35,000 mortgage if desired; property brings 14 per cent net on an investment of $25,000 cash; this income could be doubled under present conditions; no agents: William Beddig, Fruitvale, Cal. u

FOR SALE—Rooming house, 10 rooms, all filled, two blocks from Market st. station. $900. Inquire 737 8th st.

EIGHTEEN-ROOM house, North Market near Van Ness; sunny; must sell at once or sell furniture. Call at 951 Golden Gate ave., S. F.

FOR SALE—Private boarding-house; all rooms rented; ideal location; must be sold at once. Apply A. J. Tait & Co., 1526 7th st.

FURNITURE FOR SALE.

AT PRIVATE SALE

Furniture, Carpets Bedding

ENTIRE FITTINGS OF 90 ROOMS

Hotel Albany

FIFTEENTH AND BROADWAY, OAKLAND.

Sale hours 10 to 12 and 2 to 4.
In lots to suit.

Contents of 90 bedroom, diningroom and kitchen, bedsteads, bureaus, dressers, chiffoniers, cheval glasses, chairs, tables, hair mattresses, feather pillows, woolen blankets, linen, etc.

WANTED—Second-hand roll-top desk; also revolving chair. Box 930, Tribune.

FURNITURE of 3 housekeeping rooms for sale at once. Rooms to rent. 1218 Clay. 2

BEDROOM set, good order; combination kitchen table; $10. 6022 Telegraph. 2

FOR SALE—Furniture of 5-room flat. 814 Thirty-third street, lower flat. 2

GOOD second hand furniture for sale cheap. Apply 1771 Twenty-first avenue, East Oakland. 2

FURNISHED rooms with board, lady or gentleman; near Key Route. 1443 Linden street. 2

FURNITURE of cottage for sale. Rent $18. Five rooms and bath. Sale includes 90 chickens. Four minutes' walk to Key Route. Address Box 799, Tribune office. x

FOR SALE—3 bed-room sets, dining furniture and chairs, carpets, etc.; sewing machines. Mrs. C. L. Miracelle, Highland ave., Elmhurst. 2

FOR SALE—Furniture of two rooms, 1219 Broadway; rooms 56 and 57; no agents. 2

CARLOAD OF
Second-hand furniture
at AUSTIN'S,
23d and San Pablo.

FOR SALE—Furniture and carpets of a handsomely and newly furnished detached house, modern and sunny; nice garden. Rent very low; location central; 2647 Washington street, near Fillmore, San Francisco. 2

LODGING HOUSES FOR SALE.

H. C. DECKER, Phone Oakland 7794

Hotel, Rooming House, Real Estate, Business and Exchange Broker
Over 30 years in San Francisco he has sold the Bargains to his customers; does not speculate in Houses.
Now at 915½ Washington st., Oakland.

35 Rooms; house; clears $250	$3,200
60 Rooms; hotel; clears $800	15,000
24 Rooms; apartment house	2,500
23 Rooms; corner; transient	1,800
7 Rooms, 1st flat; partly fur'd....	200
9 Rooms, house; sunny, $30 rent..	425
11 Rooms, fine house and grounds	1,000
24 Rooms, transient; downtown....	3,500
14 Rooms, downtown; rent $40....	1,150
80 Rooms, transient; corner; A-1.	10,000
7 Rooms, house; central; rent $30	400
40 Rooms, boarding, etc.; corner ..	4,000

To Buy, Sell or Exchange anything
Call, Write or Phone
H. C. DECKER,
915½ WASHINGTON ST., OAKLAND.

LODGING-HOUSE, 20 to 25 rooms; state price and location, length of lease. E. A. Canalizo, box 536, Tribune office.

LODGINGHOUSE of 23 rooms; clearing $300 a month; 3 years' lease; best location, price $3300. Don't answer unless you got the money. Address Box 783, Tribune. No agents.

BERKELEY REAL ESTATE.

E. L. Coryell & Co.

Real Estate and Insurance

SUITE 301-303-305 FIRST NATIONAL BANK BUILDING.
BERKELEY, CAL.

Special Bargains

A business lot on Addison street, $15 per foot under the price for which property in this neighborhood has been selling during the past month. This is a special bargain and you will do well to see it.
$11,000—Eight-room house on corner lot 100x148 in Berry-Bangs tract; nice place; best residence section.
$7500—Seven-room house on lot 66x130, in Elmwood Park. New place just completed; never been occupied; splendidly finished.
$7000—Seven-room house on lot 50x140, in Berry-Bangs tract; very large rooms. This is an excellent buy.
$4200—Seven-room cottage in Daley Scenic Park, north of University grounds; magnificent view. Lot 50x125.
$2800—Five-room bungalow convenient to Key Route and Southern Pacific stations and street car line; neat place.

Phone Berkeley 92
P. O. Box 93

HERE'S A SNAP!

COZY 2-story home in Berkeley; south front. Lot 50x136; near Telegraph ave.; 8 minutes to University; 7 minutes to local trains and Key Route. Fine lawns, fruit, etc. Barn. Carpets and stoves. Must be sold—party leaving.

$4,500

2325 Ward st., Berkeley.
See owner Sunday bet. 11 a. m. and 4 p. m., or address Box 2000, Tribune.

ELMHURST REAL ESTATE.

LARGE lots at low prices; 50x150 at $175 per lot. Several cottages at $1000 to $2500. Chapin & Booth, 60 San Pablo ave.

FOR SALE—MISCELLANEOUS.

Irish Setters

The best blooded pups in America. (Champion St. Cloud 3d and St. Lambert's Nora.) 12 puppies to select from. 1766 9th ave., Oakland. x

GOOD range for sale; owner going away. 571 22d st. $10. x

FOR SALE—Grocery, bakery and delicatessen, cor. store, 3 living-rooms, furnished; $500 more than value in sight. Be quick. Box 945 Tribune. x

SILVER watch to exchange for Rambler bicycle. S. L. Messick, Fruitvale P. O.

SAFES—Herman Safe Co., agents McNeale & Urban safes, 126 Folsom st., S. F. x

PAINTER'S outfit complete; falls, staging planks, etc., for sale at 1676 7th st., West Oakland. x

RESTAURANT for sale, 2 years' lease; rent $30. 3216 Adeline st., South Berkeley. x

ONE "White Steamer" automobile in excellent condition; owner must sell; bargain. One 26-ft. gasoline launch, first-class shape. C. P. Neilsen, 2308 Santa Clara ave., Alameda. x

FOR SALE.

A COMPLETE brickyard outfit, consisting of brick machine, Sander, crusher, molds and thirty thousand brick pallets. A bargain. Address I. Herndon, 1226 Magnolia street, Oakland, Cal.

FOR SALE—A handsome, gentle Shetland pony, nickel harness, saddle and rubber-tired trap for same. Apply J. P. Maxwell, 1165 Washington st. x

WANTED—To exchange Eastman kodak and fine Mexican drawn work for furniture. Address Box 918, Tribune.

FOR SALE—Fresh cow. Putnam st. nr. High st., Fruitvale. x

FINE upright piano, cheap for cash; violin, household articles, books, etc. Address Box 916, Tribune. x

FOR SALE—Good canopy top surrey. Apply 164 Santa Clara ave. Seen at Kentucky Stables, Grove near 23d. x

LATEST improved $70 drophead White sewing machine, $30; used one month. Address Box 913, Tribune. x

FOR SALE—4 milk goats, will kid in August; 4, 5 month kids, females; also fine laying hens. Inquire 874 59th st., Oakland. x

FOR SALE—Fresh cow. Putnam street near High st. x

FOR SALE—Handsome, standard bred driving horse, 10 hands high; 6 years old; weight 1150 lbs. 513 32d. x

WANTED—2 cheap horses for camping purposes; also harness. 1508 8th st. x

ICE Boxes made to order for butcher shops and slaughterhouses a specialty. 676 41st st.

COLUMBIA chainless bicycle, coaster brake; Winchester smokeless take-down rifle; Parker Bros. hammerless shotgun; 10 swarms honey bees in modern hives; state wants. P. O. Box 160, Oakland.

Fine fox terrier dog, four months old. 2167 Davis st., Fruitvale x

FOR SALE—At a discount, paid tuition for 10 months and 3 weeks in any department of the Polytechnic Business College, Oakland. For particulars inquire at 2070 University ave., Berkeley.

FOR SALE—Three-burner gas plate with oven. Call after 5 p. m., 1215 East 21st st. x

GROCERY business for sale in Berkeley; good cash business; rent $20; party has other business. 2543 Shattuck ave. x

SPECIAL THIS WEEK.

LOT of new kitchen ranges at 30 per cent less than cost; also 2 second-hand ranges at a remarkable bargain. See it. Oakland Auction Co., cor. Eighth and Franklin streets. Phone Oakland 4470.

$20—Tricycle, lady or gentleman; folding cribs $4, alto horn $2.50; two burner oil stove $1. 864 20th, near Market.

FURNITURE for sale. Call Oakland ave., Piedmont; 2 blocks above Pleasant valley. x

FOR SALE—Grocery store, stock and fixtures; receipts $300 per month. Inquire 1717 W. 12th st. x

FINE lot of pigeons for sale; Hungarians and hen pigeons. 3d st., Elmhurst, opp. Jones ave. T. E. Hoffman.

FOR SALE—One fresh Holstein cow; cheap. 1027 Fifty-fourth street. x

CAMPWAGON and outfit, complete, including stove, cooking utensils, etc., for sale cheap. For information address Box 995, Tribune. x

FOR SALE—Long established egg and poultry route. Address Box 842, Tribune office. x

FOR SALE—At ½ cost, 1 Eureka fly shuttle loom, 1 Fairbanks platform scales, 1 set tinner's tools. 3004 Peralta ave., Fruitvale. x

FOR SALE—Drop-head Singer sewing machine; good condition. Mrs. C. L. Miracle, Highland ave., Elmhurst. x

FOR SALE—Furnished tent 14x22, 6-ft. walls; separated in 4 rooms; can be seen northeast end Lake Merritt, Lake Shore ave. x

FOR SALE—Desk, etc., and lease on office in Union Savings Bank building. Rent $20. Address box 791, Tribune. x

FOR SALE Cheap—Horse, wagon with top and harness. Matthews, 857 Franklin st. Phone Oakland 1017. x

FOR SALE—Bicycle, nearly new; lady's Pierce; bargain; fine condition. Room 20, 1004 Broadway. x

FOR SALE—For $75 you can buy one of the best made surreys ever built, including single harness and pole so two horses can be utilized if desired. This is a rare snap. The outfit can be seen at 1940 Union street. x

FOR SALE—A good improved fireproof Waltz safe; inside measurements, 19x19 x37. Box 132, Tribune. x

SHOW CASES, all kinds on hand, built to order and exchanged; boxed and shipped anywhere; a fine drug store outfit for sale cheap; Oakland. Show Case Factory, 760 Franklin st. x

FOR SALE or trade—Olds 1905 runabout, in good repair; will sell or trade for Oakland lot. 956 Broadway. x

$15—200-EGG incubator and brooder. 427 65th st., off of Telegraph. x

FOR SALE—Fresh milch cow. 48 Lewis st., East Oakland. 4th ave. car. x

FIRE WOOD, $2, $4, $8 load; kindling wood, large load, $2; sawdust for sale. Ledgett, 711 4th; phone Oakland 1011.

FINE Esquimaux shepherd pups. 911 35th st. x

STATIC machine, 10 plate, with apparatus; in splendid condition; a bargain for physician. Address box 281, Tribune office. x

COLLECTIONS.

CLAIMS of any kind; your business is handled with strictest attention and system. We invite your patronage. The National Realty and Collection Co., 528 12th st. Phone Oakland 6047.

FURNITURE—STOVE REPAIRING.

LAMP, lock and key works. Novelty Repair Works, 606 San Pablo avenue. Tel. Oakland 3009.

ALAMEDA REAL ESTATE.

FOR SALE—Alameda, 25x150, two-story frame building, store with living rooms, flat above; near a station. Address owner, box 926, Tribune.

FOR SALE—Modern cottage, five rooms and bath, high basement; unfinished attic; stable; lot 40x130; good home for man with team; see at once. Lock box 51, Alameda. s

BARGAIN—10-room modern house; large lot, barn, fruit, flower gardens; polished oak floors; gas, electric lighted, high basement; terms part cash, balance time. Apply 2254 San Antonio ave., Alameda.

MINING AND ASSAYING.

PARTY well connected East can dispose of mining stock. Company must bear inspection and be able to pay expenses and commissions. Address Box 677, Tribune.

WANTED—MISCELLANEOUS.

WANTED—Wagon, 2½ to 3 tons, with or without horses. Box 678, Oakland, Cal.

WANTED—Team of heavy horses and big spring wagon. Address H. Hansen, 1657 14th ave., E. Oakland. j

WANTED—Coasterbrake, 24-hand wheel. Apply Louis Bedschard, cor Clark and High, Fruitvale.

WANTED—A second hand "Sunset" or a "Maxwell" automobile to buy or trade some real estate either. Apply P. O. Box 472, Fruitvale, Cal. j

WANTED—Second-hand oak roll-top desk and chairs. Address 878, Tribune office. j

WANTED—Good second-hand coasterbrake wheel. Apply I. Bedshart, cor. Park and High, Fruitvale. j

PRIVATE party wants furniture from single pieces to entire household. Will pay 20 per cent more than dealers. Address Furniture, box 2100, Tribune office. j

COHN pays highest price for ladies' evening and street dresses. 525 8th st. Phone Oakland 7964. j

DON'T sell your household goods until you see J. Colman, 412 11th st., where you will realize most for it. Phone Oakland 3268. j

WANTED—Furniture, positively by private party; any amount, to furnish rooming-house. Call or address 524 18th st. j

WANTED—A good second hand tent, about 12x14 or larger; write full particulars to Box 172 Tribune office. j

WANTED—Small foot and steam lathe, about 3 to 5-ft. bed. R. E. Revalk & Co., 472 11th street. j

ATTENTION, furniture sellers!—We have the market for all kinds of household goods; will pay best prices, or will trade. Phone Oakland 6918; Eastern Auction Hall, 413 San Pablo. j

FURNITURE WANTED—If you want the most money for your furniture, merchandise, etc., send for the Oakland Auction Company, 401-403 8th street, corner Franklin, under Galindo Hotel; phone Oakland 4470. j

SECOND-HAND safe, $50; snap. Richardson Bros., 123 New Montgomery st., S. F. j

FURNITURE WANTED—We will give you more cash for your furniture or any kind of merchandise than you can get from any dealer or private party. J. A. Munro & Co. 1005-7-9 Clay st.

PROPERTY WANTED.

WANTED—House of 6 or 7 rooms in good neighborhood and adjacent to the cars or walking distance to city hall. Box 871, Tribune office.

WANTED—1 or 2 lots in Moss Tract or vicinity, San Leandro road. Address with particulars Box 875, Tribune office.

WANTED—Factory and warehouse site, on rail or water. Owners only. Box 830 Tribune office.

WANTED—Small cottage in East Oakland or Fruitvale; part cash and bal. monthly. Box 873 Tribune.

I WANT to buy a 6-room cottage north of 14th st. Will pay cash, about $4000. Box 872, Tribune.

WANTED—To buy lot in West Oakland from owner; state price. Box 861, Tribune.

WANTED—To buy home; can pay nothing down; will pay $25 to $40 per month. State price, location and size. F. C. B., care Tribune, box 994.

WANTED—To purchase property of about 100 ft. frontage, with house of 9 or 10 rooms, in desirable residence section of Oakland. Address, with price and full particulars, M. E. D., 249 North 9th st., San Jose, Cal.

WANTED to rent—A house and large lot, suitable for chickens. Parkhurst, 414 Seventh street. Phone Oak 3273.

WANTED for cash, any good Oakland real estate investment; the buyer is waiting. Apply at once to M. T. Minney, 470 11th st.; phone Oakland 5621.

DRESSMAKING.

MRS. M. SCHNEIDER, dressmaker of S. F., now 1215½ Lincoln ave., at Bay station, Alameda.

M'DOWELL DRESSMAKING AND MILLINERY SCHOOL. Always in the lead, because we teach the best system of dressmaking and give a thorough, practical course in millinery. Enter now and learn to do your own work, like an artist. Any pattern cut to measure. M'DOWELL'S, 1018 Washington.

DRESSMAKING by the day; shirtwaist suits. Phone Spruce 232.

DRESSMAKER, seamstress, good fitter; 75c a day or $3.50 per week. M. F., Box 480 Tribune office.

DRESSMAKER, good fitter, $1.75 per day or take work home; 1214 Tevis street, Fruitvale, near Washington.

PLAIN SEWING and dressmaking. 1264 19th ave.

E. H. PERCIVAL & CO., School of Dressmaking—Ladies' tailoring and designing; diplomas given and positions secured for graduates; 1065 Washington street, over Lace House.

DRESSMAKING in families by fashionable dressmaker; San Francisco references; terms $2.50 per day. Mrs. F. H. Johnston 429 San Pablo ave., room 17.

COMPETENT shirtwaist maker; plain sewing done. Reasonable. 272 11th st., Oakland. Phone Oakland 3916.

MRS. DAKES, dressmaker at 778 18th st., would like to see all of her old patrons.

MRS. G. S. ATWOOD, children's clothing and plain sewing. 3624 Grove st., Oakland; Tel. Oakland 6805.

SEAMSTRESS will work by day or piece; good fitter. Mrs. Miller 489 10th st.

VALPEAU'S FEMALE PILLS.

VALPEAU'S female pills are sure; best regulating pills sold; price $2.50 by express. Osgood's' Drug Stores, Oakland.

CARPET CLEANING.

OGDEN & PITKIN, carpet laying and cleaning. 621 San Pablo. Phone Oakland 6774.

YOUR carpets cleaned and laid. Ogden & Pitkin, 621 San Pablo. Phone Oakland 6774.

IMPORTANT TO HOUSEWIVES—Get your house cleaned by the modern process, compressed air and vacuum system; blue wagon service; the only system known using this combination; statements by others to do same are misleading; carpets cleaned without removal; rugs, upholstery, etc., thoroughly renovated; estimates given; prices moderate. Sanitary Renovating Co., 615-617 Franklin st.; phone Oakland 1066.

CONTRACTORS.

CONTRACTORS and BUILDERS—Jobbing promptly attended to. Price & Kennedy, 510 15th st.; phone Oakland 5974.

RUPTURED CURED.

DR. PIERCE'S Electric Trusses, at Home Office and Factory, cor. Central ave. and Chestnut st., Alameda.

SPIRITUALISTS.

MME. E. YOUNG—Medium; reading daily. 1031 Filbert nr. 12th, Oakland. Phone 7348.

UMBRELLAS.

UMBRELLAS repaired and re-covered. Novelty Repair Works 606 San Pablo.

MINING AND ASSAYING.

C. A. LUCKHARDT CO., Assayers, now located at 810 Broadway, Oakland.

CHIROPODIST.

CHIROPODIST—Corns taken out without pain; bunions, ingrowing toe nail treated with care by Dr. Martin, Chiropodist. Office, N.W. cor. 8th and Broadway, Hammam Baths. Phone Oakland 2790. Will call residences.

DR. CARL DEHMEL, chiropodist, of Post st., S. F., 1065 Washington, Oakland.

FURNISHED HOUSES FOR RENT.

RIGHT in town, 8 rooms, newly furnished, 3 bedrooms; fine place to relet a room or two. Box 886, Tribune. o

A LOVELY cor. residence of 15 rooms newly furnished. Owner going East soon; with or without piano; long lease and cheap rent; big money to be made; must be responsible people. Call 726 15th., cor. Brush.

TO LET—8-room cor. house, fine place. Apply from 1 to 5 o'clock. 1251 16th st., East Oakland.

TO LET—Modern cottage, 5 rooms furnished. 716 29th st. $35. Owner. o

TO RENT—For three months, seven-room furnished cottage; rent $60 a month. Apply 1622 Clinton avenue, Alameda.

THREE furnished rooms for housekeeping, rent $30 718 11th st. o

MOTHER fond of children: nice place in Fruitvale, wants a child to board. Address Box 891, Tribune office. o

15-ROOM private residence, newly and elegantly furnished, large grounds and shade trees, owner called out unexpectedly, [illegible] over rent, long lease and cheap rent, elegant, piano. Call 726 15th, cor Brush.

TO RENT—In July 1st an apartment of four rooms and bath, well furnished; gas, electricity, steam heat; in central location, 2 blocks from Narrow Gauge and Key Route stations. Phone Oakland 2510. o

TO RENT—Furnished cottage of 5 rooms to rent in Alameda, good location. 922 Paru st. o

FOR RENT—Four miles north from Sonoma, two-story furnished house, 8 rooms; hot and cold water; barn, five acres, beautifully located; 2 trains to and from San Francisco each day by both S. P. Co. and Donahue lines; ten minutes ride to each station. C. D Haven, 406 8th st., Oakland.

MODERN home, 14 rooms and finished attic; handsome garden; for 1 year or more; furnished. Apply on premises, 1118 San Antonio ave., Alameda. References required. o

CENTRAL corner for a professional gentleman, containing office and living rooms, also 3 and 4 furnished room apartments "Dundas," Apartments, 308 San Pablo ave. o

FOR RENT—Cottage at Camp Meeker, four rooms furnished for housekeeping. Phone Oakland 4403, Oakland, Cal. o

HOUSES UNFURNISHED—TO LET

COTTAGE FOR RENT.
Cottage of 5 rooms and bath: electricity; large grounds; on Fruitvale ave., near Belmont st Apply 2528 Fruitvale ave.

FURNISHED 6-room cottage, 2222 Andover street, to let l

SIX-ROOM and bath cottage; modern; ½ block from cars, Key Route station 2 blocks; beautiful large garden; $37.50. Inquire 1718 Filbert st.

COTTAGE five rooms and bath; rent reasonable, references. 1961 Filbert st l

FOR RENT or LEASE—Furnished or otherwise a house of 12 rooms; large basement; also will sell furniture if desired. Box 779, Tribune. l

FOR RENT—In Alameda, cottage with gas and phone; containing 6 rooms and bath, barn, chicken yard; flower and vegetable garden; also fruit trees. Within one block of train or street cars. For further information call up Phone Alameda 938, before noon l

6 ROOM cottage; gas stove; 821 36th st. Inquire at 1728 7th st F. P. Henry l

TO LEASE—Large modern 14-room residence, 3 baths, gas, etc., with stables, poultry house and yards; and from 2 to 25 acres, including a 3-room house. Would make fine sanitarium or boarding-house. Fruitvale district. Address owners, Stotts & Rhoda, Dimond, Upper Fruitvale ave. l

TWO (2) five (5) room cottages on 21st st. near Broadway, might be used for business purposes. Inquire 3828 Howe.

STORES AND OFFICES FOR RENT.

FINE modern offices, electric light and gas, running water, wash bowl and closet, single offices, $20; double, $15. F. Austin 1101 23d ave. k

FRONT parlor, suitable for office; running water; phone and gas. 631 9th st.

STORE to let. Apply 366½ 10th st. k

ONE or two sunny front unfurnished rooms suitable for offices, central. Apply 120 12th st k

WANTED—By refined young couple, a small nicely furnished flat in Oakland, Berkeley or Alameda for three or four months from July 16. Box 878, Tribune office. k

TO LET—Good business corner to let. Suitable for doctors' or business offices. Corner Tenth and Clay streets or call on G. P. Abbott 468 Eleventh street. k

FOR RENT—Modern store for general merchandise, with fixtures complete; 25x75, best location in Hayward. Inquire 1071 12th st., Oakland; phone Oakland 2261.

BUSINESS offices in the St. Paul; single or en suite, running water; electric lights; good elevator service. Apply National Realty and Collection Co., Room 302, 525 12th k

HALLS
CENTRAL HALL, 119 12th st.—For rent afternoons and evenings; fine maple floor. Apply at office 9 to 11 a. m. and 5 to 7 p. m. Phone Oakland 4355

OFFICES for rent in Hook's Bldg., 419 12th st k

FOR LEASE FOR 2 YEARS
New warehouse opposite S. P. Freight Depot; over 2500 sq. ft., ceiling 20 ft. high; could build in extra room. Call at CROWN & LEWIS, INC., 1056 Broadway. k

TO LEASE.
On San Pablo ave., close to Santa Fe depot, store 16x40 feet, lot adjoining 30x50 feet, and lot in rear with a driveway to street 85x100 feet; terms for a 10-year lease upon application.
ALBERT S DAY,
1232 Broadway. k

BUSINESS LOCATION

TO LET—Ground floor of new building at 7th and Poplar sts., Oakland; space 85x50 feet; suitable for wholesale or manufacturing purposes; will be fitted up to suit tenant. Apply at once to Sibbett Manufacturing Co., Fruitvale, Cal.

OFFICES to let at the Eva Building, 525 13th st. k

ROOMS AND BOARD WANTED.

TWO gentlemen wish board and room in private family with two meals. Box 940, Tribune. t

MAN with two children wishes room and board in private family; German preferred. Apply Box 991, Tribune office.

WANTED by a gentleman, room, breakfast and supper in private family for $5 per week. Box 900, Tribune. t

ROOM and board by lady student, in private family, within 15 minutes' walk of Twelfth and Broadway. Box 865, Tribune. t

WANTED—Board and room by single gentleman employed days. Box 797, Tribune. t

GENTLEMAN requires room and board in small private family. Reply, stating terms, to Box 826, Tribune office. t

MARRIED couple desire comfortable room, breakfast and dinner; convenient narrow or broad gauge. Private family. Permanent. Address box 798, Tribune office. t

FLATS TO LET.

NEW modern upper flat, 6 rooms and bath; near Key Route station. 1017 54th st.

FOR RENT—Modern 6-room upper corner flat. See owner, 36 Eighth st. l

FOR RENT—6-room flat. See owner, 714 10th st., near Castro.

FLAT 5 rooms, kitchen, pantry, laundry and bathroom; garden; one block from Key Route and one block from Grove st. 711 54th st

ACCOUNTANTS.

ACCOUNTANTS' services—$10 monthly and upwards; includes keeping your books, etc. Financial statements, examinations and adjustments quickly made. Call or address, Suite 15, 1168 Washington st.

FURNISHED ROOMS TO LET.

FOR RENT—Large sunny front room furnished for gentleman; on car line. 1194 Broadway, Alameda. Phone Alameda 1620. n

LARGE front room; running water, gas, bath; reasonable. 916 Myrtle. n

FOR RENT—$25. Five rooms and bath, partly furnished; adults only. 510 Forty-fifth street, near Telegraph; near Key Route Station.

FURNISHED house, 7 rooms; modern Improvements; near car line; no children; references. 99 East 11th st. n

TO RENT—Pleasant sunny room, running water. 1155B Alice st. n

FURNISHED room with bath; 10 minutes from City Hall, West. Address 1128 Cheatnut st. n

WANTED—A mechanic to share sunny front room with mechanic. Phone Oakland 8225 in forenoon.

SUNNY furnished room, private family; bath, gas; near cars and local station; $2 per week. 1214 8th ave., East Oakland. n

NICE furnished rooms, reasonable; rent by night, week or month. Half block from Market st. station. 821 Market.

NICE sunny room to let to a gentleman; rent reasonable. 373 5th st., near Franklin. n

NEATLY furnished sunny rooms for rent at 1202 14th st. n

SUNNY furnished rooms suitable for 1 or 2 each. 1214 West st. n

TELEGRAPH, 229, cor. 19th—Nicely furnished rooms, light and sunny, with bath, for gentleman. n

NICELY furnished room, bath attached; modern upper flat; rent reasonable; near Oak st. station. Apply 44 8th st.

FURNISHED rooms. 443 San Pablo ave.

The Winchester

427 9th st., off Broadway. Nicely furnished rooms; transients; also, by the week or month.

FOR RENT—2 nicely furnished bedrooms; gas; use bath. Near 22d st. Key Route. 667 25th st. n

TO LET—1 or 2 very desirable rooms for offices; close to business center; fine corner; rent reasonable. Inquire 3 Telegraph ave., cor. 16th st. n

TO LET—3 or 4 unfurnished housekeeping rooms to let; no small children. 480 60th st. n

THREE modern furnished rooms; references. 678 24th st. n

GENTLEMAN, finely furnished rooms, at 1069 Market st., 10 min. walk Broadway, 5 minutes S. P. local trains. n

NEWLY furnished large bay window front room; gas, bath; one or two gentlemen, within walking distance to town, three blocks from Key Route. rent $12. Private family. 1413 West near Eighteenth. n

TWO finely furnished rooms, one or two gentlemen; one block ferry railway station, private phone; bath, gas rent reasonable. 918 Adeline st. n

NICELY furnished front room; running water; closet; suitable for 2 gentlemen; private house. 668 19th st., bet. San Pablo and Telegraph aves. n

FOR RENT—Nicely furnished room; two blocks from Key Route. 541 30th st. n

FOR RENT—One large nicely furnished front room with board for two; hot and cold water, electric light, bath; all conveniences. 690 30th st. n

THE best furnished rooms in town; single and en suite; gentleman preferred. Also transient. 921 Broadway, cor. 9th.

TWO large nicely furnished front rooms, suitable for two gentlemen, 5 minutes from Broadway. 1069 Brush street. n

TO LET—Camp Paradise in Santa Cruz mountains. Completely furnished. All conveniences. Reasonable to right parties. Phone Berkeley 2827, or address Mrs Hume-Bush, Ben Lomond, California. n

ONE large furnished sunny front room for one gentleman; $12. 1016 Sixteenth street. n

FURNISHED front room; hot and cold water; phone. 1662 Webster. n

TWO neatly furnished rooms with private bath and telephone, for gentlemen; centrally located; good neighborhood. Telephone Oakland 3942. n

FOR RENT—Large furnished front room; use of phone. 614 30th st. n

TO LET—Furnished house, 6 rooms and bath; two blocks from Key Route station on Piedmont ave Call or address F. L. W., 1169 Broadway, Rooms 47 and 48. n

ON Franklin st., near Key Route, 2 large connecting rooms with bath; suitable for 2 or 3 gentlemen. Apply with references to Raleigh Real Estate Agt., 472 10th st. n

FOR RENT—Two rooms furnished or unfurnished 952 Union st. n

THREE furnished sunny rooms to rent; gentlemen preferred. 1836 Grove. n

TO LET—Front room, bath, gas, phone, for gentleman, $13; small room $8; half block from car line and near Key Route. H. W. Tyrrell, 666 33d.

HOTEL ARLINGTON,
Ninth and Washington; elegant rooms, single or en suite special rates to families, travelers and transients; American or European plan. n

ELEGANT furnished rooms, central. Phone 6864. 572 10th st. n

THE TEDDY, S. E. cor. Franklin and 9th sts.—Elegant furnished rooms; hot and cold water in every room; modern in every detail; transient patronage solicited. m

NEWLY furnished rooms; low prices; transients solicited. Empire House, 462 12th street. n

ELEGANT furnished rooms, single or en suite; private baths. 1155 Madison st., corner 18th. n

SANTA CRUZ—Sunny furnished rooms, in private family; close to beach; fine sea view; terms moderate. Apply 167 Ocean View ave., Santa Cruz. n

FOUR sunny furnished rooms to let. 541 22d st., near Telegraph ave. n

FURNISHED room, suitable for two gentlemen. 718 Ninth street n

NEWLY furnished sunny corner, front room; bath attached, for one or two; $2.50 week; 1 block from cars. 964 E. 15th. n

FOR RENT—Four furnished rooms and bath for either offices or residence. Inquire 1164 Alice st. n

FOR RENT—$5 a week, 4 furnished housekeeping rooms; bow window; bath; laundry. 1014 7th ave. n

LARGE bay window, furnished room; central location; 5 minutes' walk of City Hall; rent $15; only 3 blocks to 22d st. Key Route, gentlemen only. 1417 Brush st., cor. 19th. n

FURNISHED room for gentlemen; close to Key Route. 1409 Market st. n

THE CLARENDON—Furnished rooms, transient; also by week or month; gentleman preferred. 855 Washington st., N. W. cor. 7th st. Phone Oakland 2956.

LARGE front room for rent. 1084 12th st.

TWO furnished rooms to let for gentleman. Apply at 1824 Telegraph ave. n

NICE front room suitable for two. 154 8th st. n

FURNISHED rooms and housekeeping apartments to rent in all parts of city Apply 913 Broadway, Room 2. Phone Oakland 7846 n

FURNISHED FLATS TO LET.

AN ELEGANT modern furnished flat of 5 rooms and bath, convenient and central; new; near 22d and Broadway Key Route; no children. Box 879, Tribune office.

WANTED—A refined couple to rent portion of flat, newly furnished. Call mornings till 11, no objection to children. 492 Moss ave., near Telegraph.

FURNISHED flat, five rooms and bath; Thirteenth st. near Market. McKeand, 458 Eighth st.

MASSEUR.

C. J. HAGLUND, Trained Swedish masseur and medical gymnast, now at 332 Chestnut st., Oakland, Cal. Phone Oakland 6141. Frmerly with Lindstrom's Institute, 406 Sutter St., San Francisco.

FURNISHED ROOMS—Continued.

FURNISHED rooms for rent to gentlemen, in house with garden; ten minutes' walk of trains and business center; reference required. 1116 West st., between 12th and 13th. n

TWO large front rooms, centrally located, reasonable; two blocks from Center station. 972 Center st. n

FOR RENT—2 nicely furnished rooms. 1428 Oak st., Alameda.

FOR RENT—Furnished front room. 1004 9th ave., E. Oakland. n

ROOM and board—2 gentlemen; new house; newly furnished; modern, convenient; private; on Key Route; reasonable. Box 210, Tribune office. n

TO LET—For gentleman, a large sunny front room furnished or unfurnished; on car route. 1194 Broadway, Alameda. Phone 1620.

SUNNY furnished front room, with home comforts, near Key Route, right off Telegraph. 478 37th. n

FOR RENT—Furnished front rooms. 1004 9th ave., East Oakland. n

LARGE front room. 4 minutes' walk from the City Hall; for 1 or 2 gentlemen; $15 or $18. Taylor Bros. ⅛ Co., 1236 Broadway. n

LAME APARTMENTS, 120-122 11th st.; newly furnished, single and en suite. Phone Oakland 8013. n

ELEGANTLY furnished room for rent, and also lower, suitable for offices. 125 13th st. n

HOUSES AND ROOMS WANTED.

WANTED—To rent, 7 to 10-room house. Would buy furniture. Box 927, Tribune. l

WANTED—To rent, furnished cottage or house in Fruitvale; give particulars. Box 836, Tribune office. l

GENTLEMAN wishes room with private family. Box 939, Tribune. l

WANTED—2 housekeeping rooms near R. R. station. Address 1058 56th st. G. M.

WORKING man wants cheap room. Address Box 941, Tribune. l

WANTED—By two adults, 3 furnished or partly furnished housekeeping rooms; rent reasonable. Address or call 360 5th st. l

WANTED—Furnished room by young lady in private family; close in; at reasonable price. Box 933, Tribune. l

WANTED—Furnished house by small family. L. J. A., 805 18th. Phone Oakland 8168. l

WANTED—By August 1st, house of 8 or 9 rooms with bath, Vernon Heights, Linda Vista or Pedmont; unfurnished or partly furnished; would lease one year. Answer immediately, Box 923, Tribune or Phone Brook 2911. l

WANTED—2 housekeeping rooms near R. R. station. Address 1058 56th st. G. M.

WANTED—By small family, furnished, 4 or 5-room cottage, or flat; close in; modern. Box 889, Tribune. l

WANTED—Large room or suite with private bath if possible; for 2 gentlemen, with privilege of light housekeeping; vicinity 18th to 22d, San Pablo to Broadway. Box 981, Tribune office. q

AN American lady wishes a room in a nice family; no objection to children. Box 898, Tribune. l

IN Berkeley, housekeeping room for two ladies. Box 823, Tribune office. l

WANTED—To rent flat in Oakland; must be in good location. Owners only. Box 888, Tribune office. l

WANTED—To rent, cottage in or near Oakland; no agents. Box 888, Tribune office.

WANTED—A home of from 5 to 7 rooms; must be cheap for cash. 506 E. 16th st.

WANTED—Plainly furnished room, privilege using oil stove, by elderly gentleman; clean own room; not over $7 month; or two unfurnished rooms if reasonable charge. Box 857, Tribune office. l

WANTED—Small house or a barn to be removed at once. Box 862, Tribune office. l

WANTED—Before Sept. 1st, house, unfurnished; suitable for two small families; no children; in district bounded by 18th, Adeline, 8th and Pine sts. Call or address 1103 Wood st., Oakland.

WANTED—One or two rooms suitable for dressmaking and teaching; furnished, close in. Mrs. F. McFall, Fruitvale. l

WANTED—5 or 6-room furnished cottage by July 15. Permanent tenant. Box 847, Tribune office. l

WANTED—Cottage, about 4 rooms; good condition, Oakland or vicinity; about $1600 cash. Box 998, Tribune.

WANTED—Three furnished rooms for housekeeping; private family; nice neighborhood; not to exceed $20; references exchanged. Box 854, Tribune office. l

AN elderly gentleman, German, wants a modern, large; well furnished front room in small private family; good pay; east of Grove, north of 12th. Box 768, Tribune. l

LADY, a beautiful seamstress, wants light, pleasant room in neat, respectable family, pay for it in sewing; locality immaterial; Oakland preferred. P. O. Box 245, Fruitvale. l

ARE you in trouble over real estate, business or personal matters? Can make you a quick deal. Private party. Confidential. Address box 815, Tribune. l

WANTED—Small modern cottage or house furnished or unfurnished in district bounded by 12th, 30th, Market and the lake; professional Japanese family of three Address Box 801, Tribune. l

WANTED—Two housekeping rooms; reasonable: adults. Box 784. Tribune office

HOUSEKEEPING-ROOMS.

THREE rooms furnished for housekeeping. 571 22d st. $17. l

TO LET—2 large sunny front rooms for light housekeeping; carpeted and curtained. Apply 1125 Eden Park ave., Fruitvale, bet. 25th and 26th aves.

FOUR and two furnished apartments with bath, "Dundas" Apartments, 308 San Pablo ave. l

FURNISHED floor of three lovely sunny rooms, for light housekeeping; opposite main telephone office, for refined adults only; modern, clean and central. Phone Oakland 1629. n

IN Berkeley, housekeeping room for two ladies. Box 823, Tribune office. l

THOMAS & LEDBETTER,
PHONE OAKLAND 8137.
We have a number of housekeeping and furnished rooms for rent. Information free. Apply Thomas & Ledbetter, 510 13th st. Phone Oakland 8137. l

FOR RENT— MISCELLANEOUS.

WAREHOUSE for lease—Good, new corrugated iron warehouse 25x100, with heavy floor, offices, etc.; rent $75 per month. A. J. Snyder, 901 Broadway.

1207 Castro st., nex 14th st.; table board, excellent home cooking. q

NEAT fruit and vegetable market with living room, rent $20. 5341 Grove st.

Large barn for rent 1305 Madison.

LAUNDRY.

SING LEE, firstclass Chinese laundry, 520 51st st. near Telegraph avenue, Oakland.

JAPANESE TOKYO LAUNDRY—formerly 429 Francisco st., S. F., now located 1446 Shattuck ave., N. Berkeley; Phone Berkeley 2604, nearly all clothes with us at time of fire were saved.

NOTARY PUBLIC.

NOTARY PUBLIC,
Legal papers carefully drawn.
W. S. HARLOW
Real estate, life and fire insurance, 852 Broadway; Tel. Oakland 3670.

NOTARY PUBLIC—Legal papers carefully drawn. Porter, 466 8th st.; phone Oakland 1990

TABLES, DISHES, ETC., RENTED.

WE rent tables, chairs, dishes. Austin's, 835 San Pablo ave.; phone Oakland 2010.

ROOMS AND BOARDING.

SUNNY rooms with board, private family; gentlemen; 7 minutes from Broadway. 1401 7th ave., cor. 18th st. q

ROOMS and board. 156 East 12th st., convenient to all car lines. q

NICE sunny room with board in private family. 1417 Grove; references required.

FOR RENT—4-stall barn. 462 Moss ave. Phone Oakland 2523. p

1020 Jackson st.—Central, fine location; elegant room; outside entrance; excellent board. q

ROOM and board in a private family for gentleman. 1219 Adeline. q

BOARD and room $25; day board $20; excellent table. Sunday noon dinner 50c. 226 9th. q

FOR RENT—Large sunny rooms; fine home cooking two doors distant. Phone Oakland 5821. q

NICELY furnished room in location convenient to trains and cars and University; first class cooking; $25 with two in room. 2223 Union st. Berkeley.

FIRST-CLASS table board; desirable rooms nearby. 470 Merrimac st. q

LARGE room and good board for refined young man or woman. Convenient to cars. Phone Berkeley 2827. q

ROOMS and board. 1076 14th st. q

1305 Madison St. Rooms and Board.

ROOM for two gentlemen with board in private family; Lakeside district near narrow gauge. Phone Oakland 6543. q

NICELY furnished sunny rooms, hot and cold water; home cooking; table boarders wanted. Mrs. S. Wiener, 1353 Grove st. q

ALAMEDA—Sunny front rooms with board in private family for rent. Apply Phone Alameda 1313. q

BOARD and rooms; quiet place; nice summer home. Phone Spruce 1041. q

ROOMS with partial board in charming Lakeside district, handy to all ferry systems and business center; excellent table; gentlemen preferred. 1170 Madison, cor. 14th. Phone Oakland 4922. q

SUNNY room with board for couple or two gentlemen; 476 37th near Key Route. q

FOR RENT—An elegantly furnished room with board. 1404 Webster. q

GOOD German home cooked meal 25c. Private house. 1117 Jefferson st.

SUNNY suite with board. Central 570 11th st. q

1368 Webster, large, sunny rooms, with or without board. q

MEDICAL.

DR. SYLVESTER'S OFFICES,
1254 CLAY ST., COR. 15TH, OAKLAND.
LEADING SPECIALIST FOR WOMEN.
—LADIES—

If you are suffering from any ailment peculiar to your sex—worried about your condition, in trouble and need help—always consult this Expert Specialist in Confidence.

Because—He is truly the only Graduate Physician with 19 years' Experience, whose practice is limited Exclusively to the treatment of women. He gives Relief at once without drugs, needless operations or detention from your occupation.

His method is painless and original—known to no physician but himself.

His qualifications are recognized by the Highest medical authority and his unlimited success throughout the country speaks for itself.

He helps the unfortunate. Remember the best is always the cheapest.

His offices are well appointed, strictly private, sanitary and equipped with the most modern appliances essential to the proper treatment of women. His fees are very moderate and his advice absolutely free. You can safely intrust your case in his care and be assured of happy results.

Private Sanitarium when required. Hours: 9 a. m. to 9 p. m. Open Sundays. DR. SYLVESTER'S OFFICES—1254 Clay street, Oakland. (Formerly San Francisco.) Phone Oakland 7901.

Dr. A. White's Office

516 9th st., near Washington st., Oakland. Ladies, when suffering from any ailments and need help, consult a specialist of years' experience in women's diseases whose method is the only original method known to assure positive results. No matter how obstinate the case may be, and no matter who failed to cure you, do not despair but call and obtain immediate relief or no charges made. Relief guaranteed without physical suffering, nervous distress, or detention from occupation. Remember he does not trifle and by consulting him first you will save time and money. Charges reasonable; advice free and confidential. Sanitorium accommodations if desired. Hours 10 a. m. to 8 p. m.; Sundays 10 to 3. DR. A. WHITE'S OFFICE, 516 9th st., near Washington st., Oakland, California.

DR. J J LEEK, DENTIST.

DR. AND MRS. DAVIES' method of treatment; formerly 1126 Market st., S. F., now 660 Telegraph ave., Oakland.

CORNS, bunions removed without pain; all diseases of the foot: guaranteed cure for 2 years; if return, treated free of charge. Dr. Weites, 476 13th st.

PRIVATE HOME for confinement; invalids and old people cared for; massage treatments given. 1803 Market st., Phone Oakland 2308.

ATTENTION, LADIES!—Dr. O'Donnell, 20 years a specialist on female complaints, treats skillfully and scientifically all private diseases peculiar to women by improved and painless method. Consultation and advice free. Suppressed menstruation treated; the unfortunate helped. My special home treatment is a sure cure for those unable to call. Dr. G. W. O'Donnell, office and residence, 1212 Turk st., S. F.

DR. ROSEN, residence 2995 Folsom st., cor. Twenty-sixth, S. F.; ladies; relief or no fee; $10.

MME. DR. E. SIMON, formerly of San Francisco, graduated midwife and electrician; ladies' specialist; treatment confidential; office hours 10 to 2, 6 to 8 p. m. 3515 Washington st., Fruitvale.

A WOMAN'S friend; don't worry, but come and see me; an excellent home for confinement; secluded; strictly confidential and private; 40 years' experience; infants adopted; housekeeping apartments if desired. Dr. Emilie Funke's Maternity Villa, 1416 8th st., Alameda.

MOVING AND STORAGE.

WE ARE amply prepared to store your pianos and furniture in iron warehouse at reasonable rates. F. F. PORTER, 466 8th st., Phone Oakland 1990.

AMERICAN Furniture Co., pay best cash prices for second hand furniture. 418 8th st. Phone Oakland 6428.

LYON-DIMOCK CO., first-class, fireproof warehouse; largest vans, cut-rate shippers. 468 11th st., Tel. Oakland 2071.

BEKIN'S Van and Storage; packing, moving and storing furniture; brick warehouse; shipping at reduced rates. 1016 Broadway; Tel. Oakland 907.

WILSON BROS. CO.—Moving bet Oakland and San Francisco; covered vans; experienced help; low rates; phone Exchange 97. 1710 Market st., S. F.

COOK-MORGAN Storing & Moving Co.—Furniture, pianos, merchandise, packing and shipping. Office. 503 14th st.; phone Oakland 3235.

SEARCHER OF RECORDS.

G. W. McKEAND—Searcher of Records and Examiner of Land Titles, removed to 458 8th st., west of Broadway, Oakland.

CLEANERS AND DYERS.

ELECTRIC DYEING AND CLEANING COMPANY—Skirts, 50c and up; gents' suits, 75c and up; repairing. Phone Oakland 2329. 411 9th st.

FINANCIAL.

FOR SALE—Realty Syndicate certificates paid up at 92½ cents. C. Conklin, 1172 Broadway, Oakland.

WANTED—Money and people for a Pompeiian entertainment, based on the San Francisco disaster. Address "Show," 212 12th st., Oakland, Cal.

BUSINESS CHANCES.

Dollar & Sparks

921 Broadway. Phone Oakland 5991.

$2000—Grocery and bar; 2 compartments; 3 years 4 months' lease; living-rooms in rear; rent $20; best location in San Francisco.
$650—Buys ½ interest in one of the best markets in Oakland.
$3000—Grocery and fruit store; willing to let a man work in store to see what business is.
$1400—Rooming and boarding house.
$400—Rooming-house; good location.
Saloons from $800 to $25,000.
Barber shops from $75 up.
Six years' lease on a 2-story building, 25 x75; rent $25; dividing stores, renting for $150; price $4000.

See Dollar & Sparks

LEASE and fixtures for sale—Store 55x80; 10 ft. basement, located on Clay st., near 11th st., Oakland. Three years' lease at very low rental. Apply J. A. Munro, 1007 Clay st., Oakland. w

FOR SALE—First-class candy store and ice cream parlor; good location; large trade; must sell account sickness; $2100. Apply 2806 Telegraph ave., Berkeley.

WANTED—Position with $1000 investment; any good paying business; by middle-aged, capable reliable man; no fakes. Box 844, Tribune office. w

I HAVE spent $15,000 and two years' time in opening up one of the greatest gold mines in California, situated in Nevada county; plenty of water; power now installed; mine nicely equipped except mill; am 500 feet deep; must have a few thousand dollars to complete ten-stamp mill and can pay dividends in five months; two miles from railroad and town; will give grand bargain to the person who can get in at once. Call during banking hours for S. T. Allen, State Savings Bank, 13th and Franklin streets, Oakland, Cal. w

EXCHANGE FOR OAKLAND OR BERKELEY PROPERTY—LOT 25x75, NEAR FIFTH AND FOLSOM STS., SAN FRANCISCO.
10 ACRES NEAR FRESNO CITY.
20 ACRES 7 MILES FROM SAN JOSE. 4 MILES FROM LOS GATOS; FINE FRUIT. WILL PAY CASH DIFFERENCE. SEE OWNER, ROOM 84, ROSLYN APARTMENTS, NINETEENTH AND TELEGRAPH AVE., OAKLAND. 6 TO 8 P. M. w

HERE'S your chance to make 35 per cent monthly in good business investment; subscriptions of $100 and upwards desired. Full particulars at 431 65th st. Write, or call after 6 p. m. w

FOR SALE—Bakery in good location; good paying business; owner going east. Box 881, Tribune office. w

OPPORTUNITY to make money. See Ricketts Brokerage Co., 481 Eleventh street, about Golden, Nevada, town lots.

$1400—Butcher shop; 2 seats; exchange; good location and wagon trade; want to sell on account sickness. See DOLLAR & SPARKS, 921 Broadway.

MILLINERY store near Oakland, doing a good business; owner wants to go East on account of health. See DOLLAR & SPARKS, 921 Broadway.

$50 and Services will earn you $3 and over per day; no canvassing; business of your own. For particulars, P. O. Box 797, San Diego, Cal. w

GOOD paying business for sale; bargain if sold this week. For particulars apply 913 Broadway, Room 2. w

EDUCATIONAL AND MUSICAL.

The Horton School

Corner of Twelfth and Filbert Streets. This school includes Primary, Intermediate, Grammar and High School grades, preparing in all subjects for the State University, Stanford, and other similar colleges in the East. Physical and Manual training a part of the course. It has always admitted to all grades, and desires pupils of both sexes. This school will enter upon its 22d year on August 13, 1906.
MISS SARAH W. HORTON,
964 Eighteenth Street, Oakland, Cal.

ANDERSON ACADEMY,
IRVINGTON, CALIFORNIA.
Climate and situation ideal. Teachers best that can be secured. Buildings more attractive than ever. Next term begins August 15. William Walker Anderson, Principal. y

VANDER NAILLEN'S Engineering School of San Francisco, open in all branches at Fifty-first street and Telegraph avenue, Oakland. y

CECELIA STUDIO—All branches of instrumental and vocal music, elocution and Spanish taught, day or evening. For terms address L. D. Turner, 2044 University ave., Berkeley, Cal. y

OAKLAND SHORTHAND INSTITUTE

A HIGH GRADE PRIVATE SCHOOL that SPECIALIZES in shorthand and typewriting. Endorsed by leading shorthand authorities. 1065 Washington st., corner 12th, over Lace House. y

MISS RANSOM'S SCHOOL FOR GIRLS

Will open at 484 Prospect avenue, Oakland, on Wednesday, August 15. Single daily session from nine until one o'clock. Telephone Oakland 8561. Marion Ransom, Edith Bridges, Principals.

OAKLAND CONSERVATORY OF MUSIC.
1170 Madison street; the oldest established, largest, and best equipped school of genuine musical instruction on the coast; director, Adolf Gregory, phone Oak 4922. y

HARTMAN - BAMBERGER PRIVATE SCHOOL—SHORTHAND, TYPEWRITING, and all COMMERCIAL BRANCHES; established 10 years in S. F. at 1754 Sutter st.; now at 538 Hobart st., Oakland; for 8 years manager of business section Emanu-El Sisterhood; POSITIONS SECURED; REFERENCES: Remington Agency, Smith Premier, L. & M. Alexander and Typewritorium. y

LAW taught for bar admission spare time. Attorney, 3678 Market st., Oakland. y

INSTRUCTION in mathematics for grammar, high school and university work. Cora L. Williams (M. S.) 218 Granada Bldg. cor Telegraph and Bancroft way. y

GENERAL NOTICES.

OPPORTUNITY to make money. See Ricketts Brokerage Co., 481 Eleventh street, about Golden, Nevada, town lots.

TYPEWRITERS.

NEW and second-hand typewriters bought, sold, rented, repaired, exchanged. Smith Bros., 462 12th st.

TYPEWRITERS—New and second-hand. ALL MAKES bought, sold, rented and repaired. Supplies. E. J. Robinson & Co., 515 8th st. Phone Oakland 606.

SEWING MACHINES.

SINGER SEWING MACHINES
Wheeler & Wilson SEWING MACHINES

Needles, Parts and Supplies for both
SOLD ONLY BY
SINGER
SEWING MACHINE CO.
Machines for Family Use at
783 Haight street, San Francisco, Cal.
1156 Valencia Street, San Francisco, Cal.
465 12th Street, Oakland, Cal.
Machines for Manufacturers' Use at
1056 Washington Street, Oakland, Cal.
Central Agency for Pacific Coast
465 12th street, Oakland, Cal.

Oakland Tribune's DAILY BUSINESS DIRECTORY —OF— Reliable Dealers and Manufacturers.

Sewer Contractors and Brick Workers Attention

CARNEGIE BRICK & POTTERY CO. is now prepared to furnish finest grades pressed brick, fire brick, sewer pipe, flue linings.
Estimates furnished.
Foot Madison st., Oakland.

FAMILY WINES AND LIQUORS.
POP BEMIS, 912 Broadway; phone Oakland 570.
GREAT REDUCTION—PIERCE BICYCLES

PAINTER AND PAPERHANGER.
WM. H. BLAKE, Painter and Paperhanger. How about fixing those walls of yours. Residence 129 Monte Vista ave.; phone Oakland 2913. Shop, 1370 Broadway; phone Oakland 3247.

Will be sold for $37.50 beginning January 1, 1906; guaranteed genuine. Cor. Telegraph and Broadway. Brand, 280 San Pablo ave.

LOST AND FOUND.

LOST—Llewellyn setter dog, with black ears and face; spotted nose and legs, white body streaked with black. Finder return Room 35, Bacon Bldg., and receive reward. r

LOST—Black patent leather bag, containing a watch and fob, purse and money, book of addresses. $5 reward if bag and contents are returned to Cornwall. 1016 Broadway. r

LOST—At Idora Park, Thursday, June 21, 1906, Elks' tooth, gold mounted, enclais G. C. M.; finder rewarded. G. C. Morgan, 968 Broadway. r

LOST—White and brindle bull bitch; answers to the name of Barney. Return to Ramona House, 13th and Harrison sts. Reward. r

LOST—Beaten-gold thermometer case. Return to Dr. Alice Bush, Union Savings Bank Bldg. Liberal reward. r

LOST—Pompadour switch. Return to Diehl's Hair Store, 14th and Washington. Receive reward. r

LOST—A silver buckle on black ribbon. Reward. Cornwall, 1016 Broadway. r

LOST—On Key Route train, purse containing $85 and diamond bracelet. Reward. 569 Albion. r

LOST—Llewellyn setter, dog with ears spotted, face and legs white, body streaked with black. Finder return Room 35, Bacon Bldg. and receive reward. r

LOST—Black leather bag, monogram M. A. B. Keep money and return bag. 817 Boulevard Terrace. r

LOST—On Key Route train or boat, 10 a. m., July 3, purse containing money, 2 checks on Bank of Hayward in names of Mrs. Griggs and Miss Dieffenbach. Reward, return 569 28th st., Oakland.

WHITE dude hat, pom-pon, 2 white quills through it. On Washington st. Return to Mrs. C. H. Sommer, 1607 8th st. Reward. r

— LOST—REWARD $20! —
One lady's blue enameled watch, crystal face, attached to silk fob with gold locket with 6 small diamonds. On Oak st. near 11th. Reward of $20 if returned 1051 Oak st., Oakland. r

LOST—Gold necklace bet. cor. E. 14th st. and 15th ave. to E. Oakland station, or on local train 7:46 a. m. to pier. Suitable reward given return to 755 E. 14th st. r

LOST—On Broadway or Telegraph avenue cars near Fourteenth and Broadway, a liver and white pointer, 5 or 6 years of age. Had on collar with tag and name of Samuel Prather. Finder will be liberally rewarded by returning to 1214 Filbert street, Oakland, r

LOST—Purse containing $20 in currency and checks. Keep coin and return checks to Borland & Lemon, 520 Broadway. r

LOST—White and brindle bull bitch. Answers to the name of Barney. Return to Ramona House, 13th and Harrison sts. Reward. r

FOUND—Sunday, June 26, one bay mare and open buggy, 59th and San Pablo ave. Inquire St. Julian Hotel, 59th and San Pablo. r

FOUND—In the vicinity of Broadway and 15th st., on Sunday p. m., a cluster diamond ring. Owner can have the same by proving property and paying for advertisement. Apply to J. F. Cook, 1120 7th st. r

LOST—Bet. 25th and 22d, Jones to Grove, a silk ribbon fob with charm. r

LOST—White horse and light spring wagon, from 8th and Franklin, Wednesday. Reward upon return to W. H. Lee, 858 Washington. r

LOST—About May 5th, in the city of Oakland, Policy No. 659847 on the life of John Fulton, in the Pacific Mutual Life Insurance Co Finder will return same to T. W. Duckworth, San Bernardino, Cal., and receive $25 reward. r

LOST—Small sunburst diamond stickpin; keepsake; reward. 364 14th, Oakland. r

STRAYED from Key Route, Berkeley, train toward pier, black and white collie dog. Reward. 2429 Channing way, Berkeley. r

FOUND—A bay horse, with short tail; white forehead; two white feet. Owner will please call Chris Loretz, bet. Vicksburg st. and Central ave., Melrose, Cal. r

LOST—On Hayward road, bet. Fruitvale and 23d ave., one purse containing money, locket and chain, heirloom of departed. Return to Wm. R. Lee, care Kahn Bros., 12th and Washington sts., Oakland, and receive liberal reward. r

LOST—Elk's tooth watch charm, green colored tooth. Reward return to 59 Bacon Bldg. r

LOST OR STOLEN.

FROM MRS. E. F. MILLER OF SAN FRANCISCO, a marriage license, married on April 28, 1898, to Eunious Fardanan Miller. Please call at 2304 Alameda avenue, Alameda, and receive reward.

LOST—Gordon setter dog; Oakland tag No. 3063. Return to 659 24th st. or phone Oakland 6082. r

GENT'S Pierce bicycle stolen from Blake block, June 14. No. 118496. Reward. 1361 13th st. r

IF the party who has taken possession of the bull bitch, with brown markings, will return same to corner 11th ave. and 14th st., no questions will be asked.

LOST—One Bull Terrier pup, ears freshly cut; reward for information. Address 1020 Oak st.; phone Oakland 1728. Dr. Dunbar. r

LOST—Cocker Spaniel dog, black with white spots; name Bobbie. Finder return to 1267 16th ave., East Oakland and receive reward. r

CHIROPODISTS.

CHIROPODISTS—Drs. Elizabeth Johnston and C. L. Knobloch. All diseases of the feet a specialty. 1055 Washington, Room 22. Phone Oakland 1835. c

TEAMS WANTED.

WANTED—Ten teams to work in cellar, $5 per day; 3 months' work. Box 921, Tribune.

HAIR PHYSICIAN.

DR. M. M. CARTER, HAIR PHYSICIAN —Diseases of head and hair treated; scalp massage; consultation free. 6, 6 and 7 Kahn building, 1114 Washington street; phone Oakland 2806.

MONEY TO LOAN.

MONEY LOANED

ON pianos, furniture, insurance policies, salaries or securities of any kind; no publicity; absolutely confidential; no waits or delays; money given same day as application is received; lowest rates, easiest payments; we charge no commissions; we are the oldest and largest company west of New York; call, write, or phone.

EASTERN BROKERAGE CO

1065 Washington street, rooms 20 and 21. Phone Oakland 6900.
Open Saturday evenings until 9 p. m.
Temporary San Francisco offices, 864 Hayes street near Fillmore.

LOANS TO WORKING PEOPLE

Are you employed?
Do you earn a salary or wages?
Do you ever need a little extra cash?
Sometimes?
Then see us. We make accommodation loans from $10 to $50 to working people just on note; no other security necessary. Deal with an old established and reliable firm. There is a difference, as regards service, in where you deal.

PACIFIC LOAN CO.

Room 305, Bacon building, Oakland, Cal. Office hours 12 o'clock m. to 6:30 p. m.

Household Loan Company

"Reliable Money Lenders"
Will loan you on
FURNITURE, PIANO, HORSES, VEHICLES, etc.; lowest rates in city; no delay; no publicity; easiest payments.
ROOM 3, MACDONOUGH BUILDING.
Fourteenth and Broadway
Phone Oakland 6980.
San Francisco office:
1643 O'Farrell st. near Fillmore. s

MONEY loaned on diamonds, watches, jewelry, sealskins, etc.; lowest interest; private office for use of ladies. Tickets given on all pledges. We have a fireproof vault. Goldwater's Loan Office, 841 Broadway, near 7th, Oakland. s

FROM $100; any amount; any proposition; on realty. DU RAY SMITH, 426 10th st. s

GROCERY store for sale, branch bakery; cigars and tobacco. A snap. No Agents. 1287 Peralta.

DON'T BORROW, until you see us; lowest rates, easiest payments. Osborne Loan Co., 428 St. Paul Bldg., cor. 12th and Clay.

GOLDEN GATE LOAN OFFICE, formerly 10 Sixth st. Temporary office, 950 Pierce st. bet. Golden Gate and McAllister. s

MONEY to loan on furniture at the lowest rates, without publicity.
W. F. O'BANNION, 458 9TH ST. s

OAKLAND Loan and Trust Co.—Salary loans; established seven years. Room 25, 1003½ Broadway; hours 9 to 4. s

LOANS, chattels, furniture, pianos; private. 641 46th st., near Grove. s

DON'T borrow on salary until you see F. A. Newton, 612 Union Savings building. s

PHYSICIANS' DIRECTORY.

DR. GEORGE WALDO BURGESS, physician and surgeon. Hours 1 to 3 and 7 to 8 p. m. 181 Sycamore st., Oakland; phone Oakland 1961.

DR. J. S. GREEN—31-32 Bacon Blk.; off. hrs.: 2-4 and 7-8 p. m.; off. phone Oakland 3336 res. phone Oakland 3000.

DR. OWEN BUCKLAND, Oculist, formerly of San Francisco, now at Union Savings Bank, 13th and Broadway, Oakland.

DR. WM. L. DUNN announces his change of office hours: 11 to 12, 3 to 5, 7 to 8, and Sundays 11 to 12. 1065 Washington st., Oakland.

DR. N. H. CHAMBERLAIN—Office: Union Savings Bank Bldg.; consultation 2:30 to 5; phone Oakland 58. Residence: 545 27th st., Oakland, Cal.; phone Oakland 1021.

DR. T. W. STONE—Special attention diseases of women. Office 1018 Washington st.

DR. THEO. OLMSTED—Rectal diseases. Hours, 10:30 a. m. to 2 p. m. Office phone Oakland 1412. Suite 1001-2, Union Savings Bank building.

DR. D. D. CROWLEY, 212-213-214 Central Bank building. Office hours, 2 to 3:20 and 7 to 8 p. m.

VIAVI.

A HOME treatment for mothers and daughters; booklet free; write for it. Viavi Company, 319-320 Central Bank Bldg.; telephone Oakland 3252.

RESTAURANTS.

COLUMBUS TAMALE PARLOR, 464 9th st.—Spanish dishes, up-to-date; everything first-class; private rooms. Phone Blue 847. Barbaria Bros., props.

MILLINERY.

EVENING SCHOOL OF MILLINERY; Mondays, Wednesdays and Fridays, at 1101 Adeline street.

LEGAL.

NOTICE OF TIME SET FOR PROVING WILL, ETC.

In the Superior Court of the County of Alameda, State of California.
In the matter of the estate of Julia P. A. Prather, deceased.
Notice of time set for proving will, etc.
Notice is hereby given that a petition for the probate of the will of Julia P. A. Prather, deceased, and for the issuance to Thomas Prather of letters testamentary thereon has been filed in this Court, and that Friday, the 13th day of July A. D. 1906, at 10 o'clock A. M. of said day, at the Court Room of Department No. 4, of said Court, at the Court House in the City of Oakland, in said County of Alameda, has been set for the hearing of said petition and proving said will, when and where any person interested may appear and contest the same.
Dated June 28th, 1906.
JOHN P. COOK, Clerk.
By A. A. Rogers, Deputy Clerk.
GEO. LEVISTON, Attorney for Petitioner, 1696 McAllister street, San Francisco, Cal.

NOTICE TO CREDITORS.

Estate of Richard Walsh, deceased.
Notice is hereby given by the undersigned, administratrix of the estate of Richard Walsh, deceased, to the creditors of and all persons having claims against the said deceased, to exhibit them, with the necessary vouchers, within four months after the first publication of this notice, to the said administratrix, at the office of John J. McDonald, attorney at law, rooms 3 4 and 5, 856 Broadway, Oakland, Alameda county, California, which said office the undersigned selects as her place of business in all matters connected with said estate of Richard Walsh, deceased.
ELLEN WALSH,
Administratrix of the estate of Richard Walsh, deceased.
Dated Oakland, June 6, 1906.
JOHN J. McDONALD, Attorney for Administratrix.

G.R.LUKENS

FORMERLY 222 SANSOME ST. SAN FRANCISCO.
OAKLAND—SYNDICATE BUILDING, Room 215. Tel. Oakland 38
SAN FRANCISCO: KOHL BUILDING Room 314.

FINANCIAL ✤ SHIPPING ✤ STOCKS

OAKLAND STOCK AND BOND EXCHANGE

Oakland Stock and Bond Exchange, Tuesday July 3, 1906.

2 p. m. Sales.

Shares	Stock	Price
1000	West End	2.40
500	do	2.40
2000	Little Joe	04½
3000	do	04½
1000	do	04½
600	MacNamara	78
400	do	78
2000	National Bank	48
500	do	48
1000	do (B-10)	48
2000	Pine Nut	26
1500	do	26
3000	Dexter	48
1500	do	48
1000	do	48
1000	Red Top Extension (s-10)	64
400	North Star	47
1600	do	47
1000	Montana (s-10)	2.80
2000	do (s-10)	2.80
500	do (s-10)	2.50
3500	Iowa	14
2500	Eureka Tonopah	07½
1000	Original Bullfrog (B-15)	15

Thursday, July 5, 1906.
10:30 a. m. Sales.

Shares	Stock	Price
2000	Red Top Ex (s-10)	04
1500	do (s-10)	04
1000	do (s-10)	04
2000	Iowa	14
2000	do	14
1500	do	14
6000	Eureka Tonopah	07½
4000	do	07½
800	National Bank (b-10)	48
1200	do (b-10)	48
3000	do	48
4000	Original Bullfrog (b-15)	15
2000	do (b-15)	15
2000	MacNamara	78
1500	do	78
2500	do	78
1000	Pine Nut	26
2000	do	26
500	do	26
2000	Dexter	48
1000	do	48
4000	Little Joe	04½
2000	do	04½
1000	do	04½
2000	Rialto	10
1000	do	11

Thursday, July 5, 1906, 10:30 a. m.

	Bid.	Asked.
NEVADA—TONOPAH DISTRICT—		
Belmont	..	5.75
Golden Anchor	43	..
Great Western	03½	04
Jim Butler	1.15	1.22½
Macnamara	76	80
Midway	..	16
North Star	47	49
GOLDFIELD DISTRICT—		
Adams	06	06½
Atlanta	16	
Blue Butte Ex.	..	03
Black Rock	02	03
Blue Bell	02	03
Blue Bull	..	14
Diamondfield Bk Butte Con.	36	38
Dixie	..	08
Goldfield Kewanas M. Co.	19	..
Goldfield Min. of Nevada	40	43
Great Bend Ext.	..	12
Jumbo	1.26	1.35
Mohawk	..	1.55
Red Top Ex. Min. Co.	03½	04½
Saint Ives	..	50
Silver Pick	21	25
BULLFROG DISTRICT—		
Bullfrog Annex	03	..
Bullfrog Min. Co. of Nev.	36	..
Bullfrog National Bank	47	49
Gold Bar	1.02½	..
Golden Sceptre	28	..
Lige Harris	01	..
Montana Bullfrog	03	..
Original Bullfrog	..	15
Shoshone	09	..
Yankee Girl	11	..
MANHATTAN DISTRICT—		
Little Joe	04½	05
Manhattan Bronko	13	..
Manhattan Crescent	10	..
Manhattan Dexter	..	49
Manhattan Min. Co. of Nev.	..	08½
OTHER DISTRICTS—		
Paymaster	..	02
Ton. Gold Mountain	..	06
CALIFORNIA—		
Argonaut	4.70	4.80
Central Eureka	..	1.65
Rialto Gold M. and M. Co.	10	11
Standard Consolidated	2.00	..

STOCKS AND BONDS IN NEW YORK MARKET

Henry Clews of New York sends THE TRIBUNE the following financial letter:

In spite of the active and promising condition of general business as well as a satisfactory crop outlook, the stock market recorded some positive declines during the week just closed. Liquidation was the cause, prompted by unsatisfactory monetary conditions and the evident selling of stocks for some time past on a liberal scale by prominent holders. The decline was accentuated by the liquidation of speculative accounts causing a more or less unsettled tone to the general market. Little attention was paid to record-breaking July disbursements, which are usually depended upon to stiffen values and induce an investment demand of more or less importance. At the moment the investment demand is indifferent, chiefly because shrewd buyers consider that prices have been too high and that, in view of the various conflicting influences, there may be opportunity to buy below the present level. There is consequently less confidence in the undertone of the market than for several months. It is true prices now show a considerable shrinkage from recent high records. Nevertheless, large operators are not bullish in their views; and, having parted with a considerable line of stocks, are not likely to re-enter the market until a satisfactory decline is forthcoming. Another element working for lower prices is the attitude of banking interests. The best banking opinion leans strongly towards a further contraction of loans, a close scrutiny of collateral and the strengthening of reserves. Credit has been greatly expanded for months past, and prudence now dictates greater care and discrimination in the making of loans. It is better to do this while general conditions are good than to wait for more pronounced reactionary tendencies.

MONEY MARKET.

The money market was but little disturbed by preparations for July disbursements; and the fact that Europe is willing to take our obligations or grant us further expansion in credits is a reassuring factor in the money market. Further important issues of securities are contemplated by some of our leading railroad corporations, and the fact that these needs can be met abroad instead of at home is somewhat reassuring. Any additional burdens upon our already overstrained money market might easily invite unpleasant consequences. As it is, much relief has been obtained through the placing of the Pennsylvania loan abroad and by the knowledge that Europe would take other obligations of a first-class character. Sterling exchange has in consequence been hovering near the gold import point and the first shipment was ordered Friday. Very shortly future grain and cotton bills will be available in larger sums; and this fact, together with the prospective placing of new issues, renders it probable that before long we may be importing gold in considerable quantities. Some unsettlement was caused by the aggressive attitude of the government toward various corporations. This, however, is not very deep-seated, and need cause no serious apprehension among bona fide stockholders. The president's policy will temporarily be used by market operators as a pretence for bearish operations; but in the long run the railroads and all other corporations are likely to be benefited by the abolishing of rebates and other abuses which it is the president's determined purpose to accomplish. A stoppage of rebates and all forms of graft on the railroads will certainly in the end inure to the benefit of the stockholders. A rigid inspection of meat products, and the prevention of adulteration in all food products, though temporarily annoying and perhaps inconvenient to many manufacturers, will also in the long run prove highly beneficial; inasmuch as it will raise the standard and reputation of American products, giving them a higher standing in the foreign markets than they have ever before held. That alone should materially stimulate our exports and demonstrate the wisdom of President Roosevelt's present aggressive tactics. The president may be temporarily unpopular in financial circles; but every man devoted to sound and clean business methods will some day thank him for the courageous stand which he has taken and the valuable service thus rendered the country. The political outlook, which for several years has been growing more threatening, will be materially cleared and improved by Mr. Roosevelt's recent successes. Much of the public and political discontent is based upon the very evils which he has most zealously attacked, and the partial remedies which he has unquestionably secured will deprive the radicals of much of their political thunder and encourage more rational treatment of these problems than if left to settle themselves amidst the clamor, prejudice and excitement of a presidential campaign.

DECLINE IN STOCKS.

As repeatedly mentioned in these advices, the chief cause of decline in stocks has been the disparity between money rates and the returns on all high-grade investments. When time money was commanding 5 to 5½ per cent, securities could not go on indefinitely selling on a 3½ to 4 per cent basis. The readjustment was inevitable, although postponed unexpectedly long by the extraordinary activity in the iron and a few other industries; also by the spirit of excessive optimism which such conditions naturally created. The process of readjustment has evidently begun, and is being more or less assisted by very powerful market interests who have already sold considerable investment securities. Occasional rallies may occur, as the short interest grows, but no permanent recovery can be anticipated until either stocks or money settle down to a lower basis. The demand for money promises to continue very active for months to come. Crop requirements are not far distant; and the activity of general trade at a high level of prices involves a continued strain upon banking resources; to say nothing of the excessive and somewhat questionable land speculation which is passing over the entire country. Congress is about to adjourn and this may afford the market some relief. Very soon, however, political agitation will be in order preparatory to the fall elections. Many new issues of a socialistic and economic nature are up for discussion, and these must cause more or less timidity and disquiet in financial circles.

GENERAL BUSINESS.

General business still seems to be in satisfactory condition, though the opinion that the zenith of our prosperity was passed some time ago is gaining ground, and a noticeable degree of caution is developing in conservative business quarters. Liquidation does not yet seem to have run its full course. The readjustment between security values and money rates has begun, and, unpleasant as it may be, will have to be endured. When completed, the market will be in a much healthier and more promising condition than now. For the present, however, we would advise extreme caution in all speculative operations, selling on rallies being safer than buying on declines.

STOCKS AND BONDS IN NEW YORK MARKET

NEW YORK, July 5.—Stocks had a buoyant opening here today, helped by the advances effected in London during the holiday interval, under the influence of the more cheerful speculative outlook abroad. Great Northern preferred was rushed up 4½, Northern Pacific 3, Louisville and Nashville, Reading and Anaconda about 2, Southern Pacific and Smelting 1½, and Pennsylvania, Union Pacific, New York Central, Aamlgamated Copper, the United States Steel stocks, Tennessee Coal, Ice, International Paper and Consolidated Gas about a point. Gains ran to a large fraction quite generally in other stocks quoted. Trading was very active and the market broad.

Outside of a few belated advances prices did not expand further before realizing which was encouraged by the substantial character of the advances, caused a setback. A renewal of the liquidation in the Ice stocks, contributed its influence in lowering prices. A feature of the trading that was commented upon was the fact that the market became duller under reaction, whereas recently the reverse has been the case. Reading, Pennsylvania and Union Pacific receded a point from the best, Great Northern preferred 1½ and the remained of the list a good fraction. There was a recovery later, Smelting rising more than 2 points, St. Paul and Union Pacific 1⅜.

The new points of strength held prices by sympathy, but trading became very dull at the advances. Union Pacific's rise reached 2. Other advances were Northwestern 3¼, New York Central and Sloss Sheffield Steel 2, Colorado and Southern second preferred and United States Reduction 1¾, Colorado Fuel 1½, Kansas and Texas preferred and Pressed Steel car 1¼, Baltimore and Ohio, Canadian Pacific, American Car, Interborough Metropolitan and Republic Steel preferred about a point.

Bonds were irregular at noon.

Quiet strength pervaded the market, prices rising on new buying at intervals. The market was rather heavy again at 1 o'clock, St. Paul, Union Pacific and Reading leading the general reaction with a decline of a point. Great Northern preferred extended its rise to 6½, Northern Pacific ⅜, Reading 3¼, St. Paul 3⅛, New York Central 2½, Denver and Rio Grande, Sugar, Locomotive, Pacific Mail, Tennessee Coal ran off 1½.

CHICAGO WHEAT.

CHICAGO, July 5.—Cash Wheat: No. 2 new, 80½c; No. 3, red new, 79@80c; No. 2 hard, 79½@82½; No. 3 hard, 75@80c; No. 3 hard new, 78½@80½c; No. 1, Northern, 80½c; No. 2, Northern, 82½@83c; No. 3, spring, 78@83c.

Corn—No. 2, 52½c; No. 3, 52¼c.

Oats—No. 2, 38¼c; No. 3, 37½c.

WOOL STEADY.

ST. LOUIS, July 5.—Wool steady; Territory and Western mediums, 24@28c.; fine medium, 18@22c.; fine, 20c.

SHIPPING NOTES AND VARIOUS MARINE MATTERS

Time and Heights of High and Low Waters at Fort Point, entrance to San Francisco bay. By official authority of the superintendent.

NOTE—The High and Low Waters occur at the City Front (Mission-street wharf) about twenty-five minutes later than at Fort Point. The height of the tides is the same at both places.

U. S. COAST AND GEODETIC SURVEY.
JULY 5 TO 11.

	L. W. Time	Ft.	H. W. Time	Ft.	L. W. Time	Ft.	H. W. Time	Ft.
5	4:36	-0.9	11:45	4.4	4:12	2.0	10:13	6.2
6	5:23	-1.1	12:38	4.5	5:05	3.0	11:04	6.1
7	6:12	-1.1	1:26	4.7	5:58	3.1	11:55	5.8
8	6:50	-0.9	2:16	4.8	6:56	3.1	.....	...
	H. W.		L. W.		H. W.		L. W.	
9	12:45	5.4	7:46	-0.5	3:02	4.9	7:55	3.0
10	1:42	4.9	8:26	0.1	3:46	5.0	9:00	3.0
11	2:45	4.3	9:11	0.6	4:30	5.1	10:08	2.8

JULY 5.

Sun Rises.......4:53 | Sun Sets.......7:36

ARRIVED AT SAN FRANCISCO.

Br. strm Capac, Rose, 70 hours from Bellingham, put in to finish loading.

Stmr Alcatraz, Frederickson, 33 hours from Alcatraz Landing.

Stmr Chico, Martin, 50 hours from Bandon.

Stmr Meteor, McFarlane, 96 hours from Seattle.

Stmr Corona, Glelow, 21 hours from Eureka.

Stmr Sea Foam, Buchard, 12 hours from Mendocino, via Point Arena 10 hours.

Stmr Umatilla, Nopander, 67 hours from Victoria.

Stmr George Loomis, McKeller Jr., 40 hours from Redondo.

Tug Sea Rover, Thompson, 11 hours from Monterey.

SAILED FROM SAN FRANCISCO.

Br stmr Bessie Dollar, Gow, Comox.

Br. stmr Tuscarora, Hollinshead, Bombay.

Stmr Point Arena, Fosen, Union Landing.

Samr Newport, Corning, Unalaska.

Stmr South Bay, Sorenson, Eureka.

Stmr Atlas, Badger, Seattle.

Bktn Gardiner City, Olsen, Gray's Harbor.

Bktn Coronado, Potter, Honolulu.

Pow schr Bessie K, Stark, San Vicente Landing.

Schr Compeer, Winther, Coos Bay.

MARKET REPORTS AND ALL PRICES.

EXCHANGE AND BULLION.

LOCAL.

Sterling Exchange, 60 days	—	@4.82½
Sterling Exchange, sight	—	@4.85¼
Sterling Exchange, cables	—	@4.86¼
New York Exchange, sight	—	@ 02½
New York Exchange telg.	—	@ 04
Silver, per ounce	64⅝@	—
Mexican Dollars	—	@ 50½

INTERNATIONAL.

New York on Paris	516⅝
New York on Mexico	198¼
Paris on London	25.14½
Berlin on London	20.47

WHEAT AND OTHER GRAINS.

WHEAT—The Eastern and foreign markets showed no change worthy of note. There was no session of the exchange today.

CASH WHEAT.

California Club, $1.32½@1.35; California White Australian, $1.40@1.45; lower grades of California, $1.10@1.25; Northern Club, $1.32½@1.35; Northern Bluestem, $1.42½@1.45; Northern Red, $1.32½@1.35 per ctl.

HAY AND FEEDSTUFFS.

Feedstuffs rule steady at previous prices.

BRAN—$19.50@21 per ton.

MIDDLINGS—$26@30 per ton.

SHORTS—$20.50@21.50 per ton.

FEEDSTUFFS— Rolled Barley, $22@23; Mixed Feed, $23@24; Oilcake Meal in 5-ton lots, $37.50; jobbing, $38 per ton; Cocoanut Cake or Meal at mills, $23 in 16 and $23.50 in 5-ton lots; jobbing, $24; Corn Meal, $28@29; Cracked Corn, $28.50@29.50; Horse Beans, nominal; Broom Corn Feed, 90c per ctl; Alfalfa Meal, carload lots, $19.50; jobbing, $20 per ton; Mealfalfa, $19.50 in car lots and $20 in smaller quantities.

HAY—Old crop—Choice Wheat, $17@18 per ton; good Wheat, $15@16; other grades Wheat, $12@14; Wheat and Oat, $12@16; Tame Oat, $12@15; Wild Oat, $10@12; Alfalfa, $10@12; stock, $7@8 per ton.

STRAW—30@55c per bale.

POTATOES, ONIONS, VEGETABLES.

POTATOES—New crop, in boxes, 85c@$1.40 per ctl; sacks, 65@90c per ctl; old crop Oregon Burbanks, 75c@$1.

ONIONS—New Red, per sack, 75@90c; Yellow, per ctl, $1@1.10.

VEGETABLES—Green Corn, Alameda, $1.25@1.50 per sack or crate; do Winters, 75c@$1.25 per sack; Asparagus nominal; Rhubarb, 50c@$1 per box; Green Peas, $1@1.50 per sack; String Beans, 1@3c per lb; Wax Beans, 1@2c per lb; Tomatoes, 85c@$1.25 for small and $2.50@3 for large boxes; do Missisippi, $1.50 per crate; Cucumbers, 25@40c per box for Marysville and 75c@$1 for bay; Summer Squash, 75c@$1 per box; Garlic, 3@5c per lb; Cabbage, 60c per ctl; Cauliflower; 40@50c per dozen; Carrots, 65c per sack; Turnips, 65c per sack; Green Peppers, 8@10c per lb.

POULTRY.

POULTRY—Per dozen: Hens, $5@6 for large and $3.50@4.50 for small; old Roosters, $3.50@4; young Roosters, $5@7; Fryers, $3.50@4; large Broilers, $3@3.50; small Broilers, $2@2.50; Pigeons, $1; Squabs, $1.25.

BUTTER, CHEESE AND EGGS.

BUTTER—Fresh Creamery, extras, 20c per lb, steady; do firsts, 19c, steady; seconds, 18c, steady; packing stock, firm, at 16c for No. 1 and 15c for No. 2.

CHEESE—California new flats, 10c per lb, firm; Young Americas, 11c, firm; Eastern storage, 16½c, steady; Western new, 15c, steady.

EGS—California fresh selected, 21c per dozen, steady; firsts, 17c, steady; seconds, 16½c, steady.

DECIDUOUS AND CITRUS FRUITS.

BERRIES — Strawberries, $5@6 per chest for Longworth and $3.50@5 for the large varieties; Blackberries, $3@5 per chest; Raspberries, $5@6 per chest; Loganberries, $5@6 per chest for red and $2.50@3.50 for black.

CHERRIES — Packed, 85c@1 per drawer; in bulk, 5@7c per lb.

CURRANTS—60@65c per drawer.

APPLES—$1.10@1.25 per box for fancy and 50c@$1 for common to choice.

APRICOTS—75c@$1.10 per box or crate; in bulk, 2½@5c per lb for yellow and $25@30 per ton for river whites.

PEACHES — Large boxes, $1@1.26; small boxes, 50@75c.

PLUMS—Crates, 40@85c; small boxes and baskets, 35@50c.

PRUNES—Crates, 75c@$1; small boxes and baskets, 65@85c.

FIGS—Per box—Double-layer, 60@75c; single-layer, 30@40c.

GRAPES—$1.25@1.50 per crate.

MELONS — Cantaloupes, 50@60c for small and $1.50@2 for large crates.

CITRUS FRUITS—Per box: Oranges, Navels, $3@3.50; Valencias, $3@4; Lemons, $4@5 for fancy, $3@3.50 for choice and $2.25@2.50 for standards; Grape Fruit, $2.50@3.50; Limes, $6@6.50 per case.

TROPICAL FRUITS—Bananas, $1.25@2 per bunch; Pineapples, $1.50@2 per dozen.

CATTLE RECEIPTS.

CHICAGO, July 5.—Cattle—Receipts, 13,000. Market strong to 10c higher. Beeves, $4.15@6.20; cows and heifers, $1.40@5.25; stockers and feeders, $2.60@4.50; Texans, $4.25@5; calves, $5@6.25.

Hogs—Receipts, 25,000; tomorrow, 28,000. Market weak. Mixed and butchers, $6.50@6.95; good heavy, $6.60 @6.92½; rough heavy, $6.30@6.55; light, $6.50@6.92½; pigs, $5.70@6.70; bulk of sales, $6.70@6.85.

Sheep—Receipts, 15,000; market, 5@10c higher. Sheep, $4.25@6; lambs, $5@7.25.

COTTON FUTURES.

NEW YORK, July 5.—Cotton futures open quiet and steady. July, 10.16@$10.23; August $10.27; September, 10.23@28c; October, 10.28c; December, 10.31; January, 10.36c; March offered, 10.4c.

COPPER.

NEW YORK, July 5.—Copper and lead dull, unchanged.

SUGAR MARKET.

NEW YORK, July 5.—Sugar—Raw, firm; fair refining 3⅛; centrifugal 96 test 2 21-32; molasses sugar, 2⅞. Refined steady; crushed 5.40; powdered 4.80; granulated, 4.70.

Coffee—Steady; No. 7 Rio 7⅞.

SELLERS OF WHEAT.

CHICAGO, July 5.—Commission houses and pit traders were free sellers of wheat here today, and in consequence the market was weak. Shorts were the best buyers. September opened ⅜ to ½@⅝c. lower at 79⅝@⅝c. to 79⅝c, sold at 79¾@80c., and then reacted to 79⅝c.

Favorable weather for the crop induced some selling of corn at the start and resulted in an easier feeling. The market, however, received good support from pit traders. September opened ¼c. lower to ⅛c. higher at 51⅝ to 51⅞, and sold up to 52⅛c.

Oats opened weak, September ⅛@¼ to ⅜@⅜c. lower at 35⅝ to 35⅛, and sold at 35⅝@⅝c.

Provisions were quiet and steady. September pork was up 2½@5c. at $17.75; lard and ribs were each unchanged at $7.92½@95 respectively.

Public Administrator's Report.

TO THE HONORABLE THE SUPERIOR COURT OF THE COUNTY OF ALAMEDA, STATE OF CALIFORNIA:

GEO. GRAY, Public Administrator of Alameda County, California, respectfully makes this return of all estates of decedents which have come intc his hands. This return is for the time commencing January 1, 1906, and ending June 30, 1906, and the same is made in accordance with the provisions of Section 1736, Code of Civil Procedure of California.

Date of Issuance of Letters of Administration	Number of Estate	NAME OF DECEDENT.	Approximate Value of Estate as Far as Ascertained	Moneys Which Have Come Into the Hands of the Public Administrator	Fees, Expenses, Debts Family Allowances, Funeral Expenses Paid by the Public Administrator	Balance of Money on Hand	Administrator's Fees	Remarks.
1903.								
February 6	8364	Mary A. Shurvell (form'ly Mary A. Steele)	None	None	None	None	None	Foreclosure.
April 17	8404	Samuel Bloodgood	$ 732 97	$ 732 97	$ 337 32	$ 395 65	51 30	Final acct. set., dist. pending.
May 7	8465	Arthur W. Crawford	1000 00	110 00	110 00	None	47 00	Final account settled.
May 19	8536	Frank Miller	356 69	356 69	227 26	129 43	24 96	Final acct. set., dist. pending.
June 22	8618	George N. Parkhurst	None	None	None	None	None	Foreclosure.
October 24	8729	Cornelius McCarthy	50 00	None	None	None	None	Pending.
September 10	8732	Viola S. McGee	1190 10	163 85	162 20	1 65	Unpaid	Final acct. set., dist. pending.
August 26	8752	J. M. Williamson (Special Admin)	Unknown	None	None	None	Unpaid	Pending.
October 27	8780	Mary St. John	343 88	343 88	295 57	48 31	34 07	Final acct. set., dist. ordered.
September 25	8783	Anna Kelly	70 00	25 00	16 60	8 40	Unpaid	Pending.
October 26	8794	Ann May	525 45	525 45	371 50	153 95	26 80	Final acct. set., dist. pending.
October 31	8829	Thomas L. Franks	None	None	None	None	None	Foreclosure.
November 9	8863	James Coates	Unknown	None	None	None	None	Pending.
November 23	8907	Patrick McCarthy (Special admn)	23 35	None	None	None	None	Pending.
December 7	8908	C. A. Morford	None	None	None	None	None	Foreclosure.
December 21	8959	Anna Sherb (Special Admn)	Unknown	None	None	None	None	Pending.
August 14	8675	J. Rose Browne	None	None	None	None	25 00	Suit to quiet title.
September 23	8775	Lilly A. Fauts	450 00	73 75	73 75	None	16 65	Final account settled.
September 23	8776	Parthenia N. Allen	450 00	73 75	73 75	None	16 65	Final account settled.
September 23	8777	William Allen	450 00	73 75	73 75	None	16 65	Final account settled.
1904.								
January 4	8935	John Leach	None	None	None	None	None	Foreclosure.
January 5	8939	Jacob Selberg	150 00	25 00	5 50	19 50	Unpaid	Pending.
January 5	8940	Estelle M. Delahanty	Unknown	None	None	None	Unpaid	Pending.
January 8	8966	Chas. W. Cook	None	None	None	None	None	Foreclosure.
January 18	8967	Frederick Stoffer, etc.	2983 00	855 81	828 52	27 29	172 80	Final acct. set., dist. pending.
January 25	8990	John Wilson	483 10	383 10	181 98	201 12	Unpaid	Pending.
February 12	9045	Mary L. Reynolds	None	None	None	None	None	Suit to quiet title.
February 16	9047	Ferdinand Eugene Massard	571 31	571 31	271 00	300 31	40 00	Final acct. set., pending dist.
March 14	8394	Albert G. Gurnett	37005 04	32005 04	28732 59	3272 45	1930 15	Cred. ord. pd .1668% of claims.
April 1	9120	William P. Stoltenberg	435 45	435 45	274 25	161 20	30 50	Final acct. set., dist. pending.
April 8	9145	Owen Owens, etc.	612 15	612 15	139 85	472 30	42 85	Estate dist., admr. discharged.
April 18	8466	Catherine Leonard	600 00	600 00	296 54	303 46	42 00	Estate dist., admr. discharged.
June 17	9228	Miranda B. McAlpin	250 00	64 83	64 83	None	10 00	Settled., estate distributed.
June 17	9258	Thomas Harris	1250 00	90 00	86 21	3 79	Unpaid	Pending.
July 8	9305	Hugh King	150 00	46 15	27 00	19 15	Unpaid	Pending.
August 15	9109	Harriet Osborn Heath	297 00	297 00	297 00	None	20 79	Final acct. set., admr. disch'd.
August 15	9366	George L. Brown	1854 50	1854 50	497 80	1356 70	137 72	Final acct. set., dis. pending.
September 12	9412	James Dowling	3316 49	3316 49	564 85	2751 64	235 85	Final acct. set., dist. pending.
September 12	9413	John T. Tracey	100 00	100 00	100 00	None	10 50	Final account settled.
November 7	9151	Agnes Linquist	Unknown	None	None	None	Unpaid	Pending.
Letters not yet issued	9463	Catharina Martin	Unknown	None	None	None	Unpaid	Dropped from calendar.
October 21	9480	Kate Conrad	Unknown	None	None	None	Unpaid	Suit to quiet title.
October 17	7097	Hippolyte Pateneaude	1439 50	1439 50	None	None	Unpaid	Pending.
November 21	9496	William Frederick Helmkamp	315 84	315 84	215 15	100 69	22 50	Estate dist., admr. discharged.
November 4	9511	Juan B. Wandesforde	Unknown	None	None	None	Unpaid	Suit to quiet title.
November 14	9524	Enoch Sanders	8265 00	4260 97	4260 97	None	111 68	Final acct. set., estate dist.
December 9	9565	L. R. Pirtch	150 00	None	None	None	Unknown	Pending.
November 19	9566	Amelia Peters (special letters)	Unknown	None	None	None	Unknown	Pending.
December 16	9571	D. B. Beers, etc.	Unknown	None	None	None	Unknown	Pending.
December 27	9610	Ellen Clark	Unknown	None	None	None	Unknown	Pending.
1905.								
January 6	9596	Samuel Neese	611 35	611 35	281 50	329 85	42 80	Final account settled.
January 6	9609	Charles Froberg	150 00	36 00	7 50	28 50	Unknown	Pending.
January 23	9640	John Spyski	374 70	374 70	220 10	154 60	26 25	Final acct. set., dist. pending.
January 30	9676	William Whitmore	5456 57	5456 57	1692 49	3764 08	292 82	Final acct. set., dist. pending.
April 10	9649	Frank Cabot Mooney	125 00	None	None	None	Unknown	Final account settled.
April 10	9650	William Willis Mooney	125 00	None	None	None	Unknown	Final account settled.
April 14	9717	James Gardner	200 00	200 00	80 50	119 50	Unknown	Pending.
February 23	9744	E. P. Carpenter	Unknown	None	None	None	None	Suit to quiet title.
Letters not yet issued	9734	Mary Aadms	Unknown	None	None	None	None	Dropped from calendar.
March 24	9785	Peter McColgan	606 70	606 70	186 25	420 45	Unknown	Pending.
March 10	5138	J. P. Pierce	Unknown	None	None	None	None	Suit to quiet title.
April 24	9830	Patrick D. Hogan	7670 00	1670 00	1055 45	614 55	417 75	Estate dist., admr. discharged.
May 1	9857	Andrew P. Nelson	455 07	455 07	268 40	186 67	31 85	Estate dist., admr. discharged.
April 28	9882	J. H. McHugh (Special letters)	200 00	None	None	None	Unknown	Pending.
Letters not yet issued	9882	J. H. McHugh	200 00	None	None	None	Unknown	Dropped from calendar.
May 8	9883	Sarah Tunstead	490 50	490 50	343 80	146 70	33 60	Final acct. set., dist. pending.
May 26	1582	John F. Manning	Unknown	None	None	None	Unpaid	Pending.
June 16	9940	Joao Jose Breves	792 35	792 35	792 35	None	82 00	Final acct set., admr. disch'd.
December 28	9947	Jabez Hatch	Unknown	None	None	None	Unknown	Pending.
June 19	9982	Chew Chu, etc. (special letters)	592 20	592 20	148 52	443 68	25 00	Estate turned over to admr.
July 3	9982	Chew Chu	443 68	443 68	130 54	313 14	Unpaid	Pending.
September 26	10002	Ada Hoskins Jordan	Unknown	None	None	None	Unpaid	Pending.
October 6	10023	Johannis M. Loose, etc.	1107 20	1107 20	259 45	847 75	Unpaid	Pending.
July 31	10048	William H. Berger (Special Letters)	Unknown	None	None	None	Unpaid	Pending.
1905.								
September 5	10063	George Spencer, etc.	618 00	841 00	317 00	24 00	43 27	Estate dist., admr. dicharged.
September 29	10064	Westley Taylor, etc.	526 00	626 00	210 52	315 48	36 82	Final acct. set. pending dist.
September 5	10070	Charles E. Lind, etc.	225 00	137 50	81 95	55 55	Unpaid	Pending.
October 20	10119	August Larson	1027 80	1027 80	224 72	803 08	71 11	Estate dist., admr. discharged.
October 26	10142	Frances Thompson Corliss	1400 00	None	20 03	None	Unpaid	Pending.
October 17	10144	Jesse E. Viers, etc.	Unknown	None	None	None	Unpaid	Suit to quiet title.
October 27	10176	Ellen St. Sure	Unknown	None	None	None	Unpaid	Suit to quiet title.
Letters not yet issued	10209	Margaret Kinsman	Unknown	None	None	None	Unpaid	Dropped from calendar.
November 27	9790	Frances Isadore Jewell	80000 00	2058 00	436 00	1622 00	Unpaid	Pending.
November 27	10253	Thomas H. Rush	295 00	395 00	276 40	118 60	27 65	Estate dist., admr. discharged.
December 8	10253	Milton Franklin Andrews	771 50	130 00	201 50	None	Unpaid	Pending.
December 8	10255	Nulda Petri Oliva	212 00	None	204 95	None	Unpaid	Pending.
December 8	10265	Patience Wait	250 00	None	16 00	None	Unpaid	Pending.
December 8	10266	Mary Rose	800 00	100 00	51 45	48 55	Unpaid	Pending.
December 18	10290	Henry McMordie	145 90	148 90	90 50	58 40	Unpaid	Pending.
October 31	10104	Oliver Holmes	Unknown	None	None	None	Unpaid	Suit to quiet title.
September 12	10105	Eliza Jane Brownridge	Unknown	None	None	None	Unpaid	Suit to quiet title.
October 31	10153	Geo. Holmes	Unknown	None	None	None	Unpaid	Suit to quiet title.
1906.								
February 26	9295	G. F. Thompson	9000 00	None	2 50	None	Unpaid	Pending.
March 2	10181	Mary J. Simons	200 00	None	32 90	None	Unpaid	Pending.
Letters not yet issued	10307	Gustav A. Wiese	Unknown	None	None	None	Unpaid	Dropped from calendar.
Letters not yet issued	10330	Marie Benoit	Unknown	None	None	None	Unpaid	Dropped from calendar.
February 16	10238	Walter Simpon Jewell	90000 00	6207 09	3715 15	2491 94	Unpaid	Pending.
June 4	10264	Katherine F. Sypolt, etc.	5000 00	73 43	8 50	64 93	Unpaid	Pending.
January 12	10320	Anne Marie Jepsen	......	......	17 40	......	Unpaid	Pending.
February 2	10321	Mary A. Decrow	280 00	None	32 50	None	Unpaid	Pending.
January 5	10327	Lottie A. Young	447 50	447 50	159 20	288 30	Unpaid	Pending.
January 5	10330	George S. Bedell	965 00	......	324 65	640 35	67 55	Final acct. set., dist. pending.
March 14	10366	Hugh Nugent	3200 00	None	None	None	Unpaid	Pending
January 19	10372	Michael Cuhan	135 00	135 00	135 00	None	9 45	Final account settled.
February 2	10399	Manuel V. Costa	400 00	None	None	None	Unpaid	Pending
February 9	10417	Edward S. Haight	500 00	None	66 40	None	Unpaid	Pending.
February 9	8362	Laneta C. C. Haight	3000 00	120 00	63 55	56 45	Unpaid	Pending.
February 19	10412	John Michelson	15000 00	60 00	24 00	36 00	Unpaid	Pending.
February 14	10430	Benjamin C. Northup	1500 00	None	10 00	None	Unpaid	Pending.
February 19	10425	John G. Leaf	550 00	None	15 00	None	Unpaid	Pending.
Letters not yet issued	10445	Bridget Barry	Unknown	None	None	None	Unpaid	Dropped from calendar.
March 2	10480	Mary L. O'Brien	1989 10	1989 10	250 80	1738 30	Unpaid	Pending.
March 3	10493	Lars Peterson	425 00	None	35 45	None	Unpaid	Pending.
Letters not yet issued	10509	Henry Nordstrom, etc.	2000 00	None	None	None	Unpaid	Pending.
March 19	10515	Mary Ann Skelton	7844 64	2969 32	1486 50	1482 82	Unpaid	Pending.
March 19	10517	Ole O. Steen, etc.	1066 25	1066 25	170 25	896 00	Unpaid	Pending.
March 23	10524	Eleanor B. Robertson	7000 00	165 00	1199 40	None	Unpaid	Pending.
April 13	10566	Cresenz Bernlochner	800 00	None	955 00	None	Unpaid	Pending.
April 13	10576	Jane Kelly	650 00	413 30	209 30	104 00	Unpaid	Pending.
January 23	7985	John Booken	4130 38	4130 38	4130 38	None	226 51	Final acct. set., admr. disch'd.
June 4	10591	John Bruce MacCallum	605 00	None	4 55	None	Unpaid	Pending.
June 4	10590	Wiltze Jans Yylstra, etc.	2500 00	1257 49	12 45	1245 04	Unpaid	Pending.
June 4	10604	Helen Eliza Ferris	Unknown	None	None	None	Unpaid	Suit to quiet title.
June 4	10612	William August Schartau	690 96	690 96	5 95	685 01	Unpaid	Pending.
June 4	10613	Sarah Boyle	3413 02	300 00	7 95	292 05	Unpaid	Pending.
June 4	10614	Owen McMahon	123 75	123 75	4 95	118 80	Unpaid	Pending.
June 4	10616	Louis Boscher	1967 69	1967 69	6 55	1961 14	Unpaid	Pending.
June 4	10624	Leopold Engelke	8000 00	None	2 00	None	Unpaid	Pending.
June 8	10659	Porter Magee (Special Letters)	3000 00	None	3 55	None	Unpaid	Pending.
June 22	10661	Porter Magee, etc.	3000 00	None	None	None	Unpaid	Pending.
Letters not yet issued	10678	Mary O'Farrell	400 00	None	None	None	Unpaid	Pending.
Letters not yet issued	10676	George Kutzer	1100 00	None	None	None	Unpaid	Pending.
Letters not yet issued	10677	Angele Gueria	6000 00	None	None	None	Unpaid	Pending.
Letters not yet issued	10675	Wilson Crosby	Unknown	None	None	None	Unpaid	Pending.
Letters not yet issued	10366	Mary Burns	1500 00	None	None	None	Unpaid	Pending.
Letters not yet issued	10705	Kate Dexter	120 00	None	None	None	Unpaid	Pending.
Letters not yet issued	10709	Adolph H. Bieger	Unknown	None	None	None	Unpaid	Pending.
April 2	10544	William Donlon	Unknown	None	None	None	Unpaid	Pending.

State of California,
County of Alameda—ss:

Geo. Gray, being first duly sworn according to law, deposes and says that he is the Public Administrator of the said Alameda County; that the foregoing is a full, true and correct return of all estates of decedents, which have come into his hands for the estates hereinbefore named. That he is not and was not at any time interested in the expenditures of any kind made on account of any estate he administered; nor is he associated in business or otherwise with anyone who is so interested.

GEO. GRAY,
Public Administrator.

Subscribed and sworn to before me this 1st day of July, A. D. 1906.

(SEAL.) JOHN S. DE LANCEY,
Notary Public in and for the County of Alameda, State of California

CLARENCE CROWELL and GEO. W. REED,
Attorneys for Public Administrator, Union Savings Bank Building, Oakland, Cal.

OAKLAND TRIBUNE

Only Oakland Newspaper That Publishes Associated Press News

BLUE FLAME OILBURNERS

AT

RED HOT PRICES

REG. $12.50 FOR $ 8.50
REG. $16.50 FOR $10.00

BASE MADE OF HEAVY GAUGE SHEET STEEL, SMOOTHLY AND HEAVILY JAPANNED; THE TOP HAS ROUNDED EDGES AND NICKEL PLATE TRIMMINGS. IT IS 28 INCHES FROM THE FLOOR, HAS STEEL TANKS FOR THE OIL. THE STOVE IS EASILY OPERATED AND PERFECT IN EVERY RESPECT. THREE-BURNER SELLS REGULARLY FOR $16.50, SPECIAL FRIDAY AND SATURDAY

$10.00

TWO BURNER SELLS REGULARLY FOR $12.50. SPECIAL FRIDAY AND SATURDAY

$8.50

Phone Oakland 1101

CASH OR CREDIT
BRALEY-GROTE FURNITURE CO.
COMPLETE HOUSE FURNISHERS

Broadway, Next to Postoffice.

GREAT BUSINESS IN OFFICE OF THE COUNTY RECORDER

June Banner Month in Number of Instruments Filed as Also Revenue Paid to Treasurer.

The prosperity of Oakland is indicated in many ways, but in a special manner by the business of the Recorder's office under the control of Recorder A. K. Grim.

There has been no time in which the patronage of the office has been so great as it is at the present time.

During the month of June, the number of documents recorded in the place was 3681. This is the largest number ever recorded in a single month since the creation of the office. The receipts during the same time were $5477.25, while the expenses amounted to only $2874.03, showing a net profit during the month of $2603.22. This is the greatest revenue ever derived from the office in a single month and has already been covered into the treasury by Recorder Grim. Regardless of the fact that the business has been of the greatest character, the affairs of the office have moved so smoothly and systematically under Mr. Grim's direction that every patron has been accommodated without delay or annoyance. The documents have been recorded promptly and have always been available when the parties to whom they belonged made application for their return. It is the general impression of all who have business with Mr. Grim's office, and especially those who are compelled to frequent it every day that the place was never run in a more accommodating and satisfactory manner than it is by the present incumbent of the office.

RESCUE MANY GIRLS AT FIRE

Crowd of 40,000 People Watch 100 Escape from High Building.

NEW YORK, July 5.—In a spectacular factory fire on the East Side last night a holiday crowd, estimated at 40,000 persons, saw thrilling rescues. The blaze was in a seven-story building. On the upper floors about 100 men and girls were at work in a cloak making establishment. So quickly did the flames spread that escape by the stairs was cut off and they had to flee to the roof. Many jumped down the twenty feet or more to an adjoining building, while others were brought down by willing rescuers. Three persons were slightly injured.

There are several crowded tenements in the neighborhood where the fire occurred, and at the height of the blaze the tenants fled in panic. Two young men were arrested for attempting to rob one of the deserted homes. They were interrupted at their work by an old lady, sixty-five years of age, Mrs. Betsy Kaegel, whom they tripped and threw down a flight of stairs. She was taken to a hospital suffering from concussion of the brain.

FOURTH CLAIMS LIVES OF MANY

Dead as Result of Celebration in United States Totals 38, the Injured 2789.

CHICAGO, July 5.—The Tribune today publishes its ninth annual summary of the deaths and injuries caused throughout the United States by yesterday's celebration of the Declaration of Independence. The figures, up to an early hour today, were as follows:

Dead, 38; by fireworks, 9; by cannon, 1; by firearms, 11; by explosives, 7; by toy pistols, 4; by runaway, 1, by drowning, 5.

Injured, 2789; by fireworks, 1099; by cannon, 261; by firearms, 393; by explosives, 697; by toy pistols, 304; by runaway, 35.

Fire loss, $66,456; in Chicago, dead, 2; injured, 157.

Last year 42 persons were killed outright, but when lockjaw and other diseases induced by injuries had completed their work, over 400 lives had been sacrificed.

The number of injured, 2789, is in excess of last year's figures by 358.

Chamberlain's Colic, Cholera and Diarrhoea Remedy.

This is a perfectly reliable medicine for bowel complaints, and one that has never been known to fail even in the most severe and dangerous cases. For sale by Osgood Bros., corner of Seventh and Broadway and Twelfth and Washington.

STORMY SCENES

Arrest of Member of Russian Parliament Causes an Upheaval.

ST. PETERSBURG, July 5.—There was a stormy scene at the opening of the lower house of Parliament today which further emphasized the split between the constitutional democrats and their radical allies and the group of toil.

COSSACK BEATEN.

M. Sidelnikoff, a radical Cossack member of the house, was beaten while in the hands of the police last night, after having been arrested for exhorting a crowd of people to resist the police, who were breaking up one of the mass meetings which are becoming more frequent.

When M. Sidelnikoff was searched at police headquarters a revolver was found. He was released later in the evening. When the house opened today, M. Sidelnikoff gave his version of the affair and proposed that the house interpellate the minister of the interior, asking him what measures had been taken to punish the policemen who were guilty of assaulting a member of Parliament and to prevent a recurrence of such incidents in the future.

WILD HARANGUE.

M. Alladin, the fiery Danton of the house, then made a wild harangue in denunciation of the government for permitting such violations of the inviolability of the persons of the members. He declared that he expressed the views of the group of toil when he announced that if such an incident recurred no minister would be permitted to speak in the house, and he could not even answer for their personal safety.

The statements of M. Alladin became so violent that President Mouromtseff repeatedly called him to order and the speaker was finally forced amid a wild tumult to leave the tribune.

EXPLANATION.

Interior Minister Stolypin, who happened to be present in connection with the Bialystok affair, boldly ascended the tribune and explained, amid constant interruptions from the left, that the chief of police had telephoned him last night regarding the incident, but his account differed so widely from that given by M. Sidelnikoff that he must have further time for investigation.

The minister, however, gave the house his personal assurance that ample measures would be taken to assure the inviolability of members, and if the police were guilty in this case they would be punished.

EXCITED CRIES.

The statement of M. Stolypin was greeted with cries from the left of "Resign and take the chief of police with you," which finally compelled the minister to cease speaking. In spite of this, M. Stolypin's frank manner for the first time provoked a counter demonstration in favor of the government. After saying quietly, when the tumult ceased, that it was useless to proceed while the passions of the members were so high, the minister left the tribune.

President Mouromtseff then administered a severe rebuke to the members of the left for lowering the dignity of the house by such a demonstration. His reproof was vigorously applauded by the constitutional Democrats and the members of the right.

CONDEMN HEATED REMARKS.

M. Charnosvtoff of Vladimir, M. Petrajitski of St. Petersburg, M. Yakobsen of Grodno, and M. Naboukoff of St. Petersburg in succession took the tribune and while supporting the interpellation, they severely condemned the intemperate utterances of the members of the group of toil, M. Naboukoff raising thunders of applause by declaring that such menaces as those which M. Alladin indulged in were unseemly and expressing the hope that if he (M. Naboukoff) is beaten or killed by the police the house will not answer one provocation with another.

The interpellation eventually was adopted unanimously.

WILL BE JUDGE IN CHINESE COURT

WASHINGTON, July 5.—Attorney-General Lebbeus R. Wilfley, of the Philippine islands, has been appointed to the judgeship of the United States court in China, which is to replace in a large measure the present consular office.

Judge Wilfley is a native of St. Louis, Mo., and in 1901, was appointed judge of the court of first instance of the Philippines. A few months later he was advanced to the attorney-generalship of the islands.

IS ON THE WARPATH

Calls Down a Prince and Orders Grand Duke Around.

ST. PETERSBURG, July 5.—Emperor Nicholas has taken the almost unprecedented step of publicly directing Grand Duke Nicholas Nicholaievitch, commander of the forces in the military district of St. Petersburg, to investigate and take measures to stop the "disorders" among the troops. Accompanying these instructions were orders relieving Prince Vaszilchikoff, commander of the guard corps, from duty and dismissing in disgrace General Ozeroff, commander of the First Guard division, and General Gadon, commander of the Preobrajencky regiment, the first battalion of which was recently disgraced for expressing sympathy with parliament and protesting against doing police duty. Gadon is said to be a descendent of an American named Gordon, the name having been Russianized by lapse of time.

PURGE THE ARMY.

All attempts to purge the army of the spirit of disloyalty now that it has invaded the pampered regiments of the guard, will however, probably prove futile.

No isolation of the troops will any longer suffice to prevent the spread of the contagion. While the majority of the troops probably are still faithful, the undermining of the military supports of the government is proceeding very rapidly. The revolutionists are rejoicing at the success of what they regard as being the final phase of the work of preparing for the coming revolution.

BURN A HOME.

A further extension of the agrarian disorders, accompanied by the burning of a manor house, is reported today from the provinces of Penza, Kamanetz-Podulsk and Poltava and the districts of Bogoroditsk and Karsk. The Zemstvof province of Tula is bankrupt owing to the refusal of the peasants to pay their taxes.

SECRETLY CELEBRATING.

The members of the group of toil in Parliament are secretly elaborating a plan to force matters to a head. As the first step they propose that the lower house adopt a resolution declaring the country is not bound to pay its obligations to the government so long as the Emperor refuses to yield to the demands of Parliament. If the constitutional democrats decline to join them in the program of repudiation the group of toil proposes to issue a manifesto to the country. Their purpose plainly is to compel the government to attempt to dissolve Parliament and thus to force a rupture.

PAPERS CONFISCATED.

The issues of five newspapers of this city were confiscated last night. Over 200 papers in the interior were seized during the last fortnight.

MERCHANTS IN JAPAN.

YOKOHAMA, July 5.—The British merchants of Japan have formed an association, which will be the nucleus of all organized international action affecting all British local interests.

HUNTER BALTIMORE RYE

THE WHISKEY OF REFINED TASTE

CHARLES M. REYNOLDS, San Francisco, Cal.

ON THE BLACKLIST

Six-Bit Companies to Be Shut Out of Insurance.

PORTLAND, Ore., July 5.—The Multnomah county commission today definitely decided that none of the $60,000 insurance on country property in Multnomah county will be granted to the "six-bit" companies who decline to settle their San Francisco fire losses on the basis of 100 cents on the dollar. A list of these companies will be obtained from Insurance Commissioner Wolf of California.

ON THE BLACK LIST.

SPOKANE, Wash., July 5.—Notice has been received fro mthe Washington Insurance Association that on account of the San Francisco disaster, "the insurance companies must recuperate and restore their reserves by increasing the insurance rates, not only on the Pacific Coast, but throughout the entire country."

An advance of twenty-five per cent for this State is announced.

WANTS THE RENT FOR HIS PREMISES

SAN FRANCISCO, July 5.—The Gorham Rubber Company this morning brought suit against Maria Cebrian for $806.66 for rent advanced before the earthquake. The premises occupied were at the corner of Mission and Fremont streets.

FORMER OFFICIAL IS SENTENCED

Took Part In Land Frauds and Must Pay the Penalty.

PORTLAND, Or., July 5.—Henry Meldrum, former United States Surveyor General for the district of Oregon, was today sentenced to pay a heavy fine and to serve a term of imprisonment in the federal penitentiary at McNeil's Island, Wash., for conspiracy to defraud the United States government in connection with land in this state. Judge Wolverton in the United States Court sentenced Meldrum to serve sixty days' imprisonment at hard labor on each of eighteen counts and to pay a fine of $250 on each of twenty-one counts.

ATTACKS BOY, BUT DOESN'T REMEMBER IT

Ben Boynton, a stableman, is once more in the hands of Oakland's guardians of the peace, this time on a charge of battery preferred by sixteen year old John A. Clecak. Boynton yesterday is alleged to have attacked Clecak on the street without any cause whatever, and struck him a heavy blow in the face, knocking him down, and bruising his face badly.

Boynton was arrested by Police Officer Harry Green and was booked at the city prison on a charge of battery.

When his case was called in Department 2 of the police court this morning, Boynton declared that he kew nothing of the assault charged against him. He pleaded not guilty, and his case was set for trial on July 13th.

FOURTH IS TOO MUCH FOR 81 PERSONS

Eighty-one residents of this city, and others who visited Oakland to celebrate Independence Day, celebrated the glorious Fourth not wisely, but too well yesterday, with the result that they acquired "jags" which landed them in the city prison.

When their cases were called in the police court this morning, Acting Police Judges Quinn and Geary, in consideration of the fact that the drunkenness was accumulated in celebrating the natal day of the nation, were inclined to mercy, and dismissed all the cases, except those of a few chronic drunks.

CASES CONTINUED.

The case of James F. Curran, charged with disturbing the peace of Mrs. Rose Curran, was continued this morning by Acting Police Judge Geary, to June 6, pending the filing of a complaint.

Arthur Tabb, colored, charged with disturbance of the peace by John W. Nuby, proprietor of a West Oakland billiard parlor, pleaded guilty when arraigned in Department 2 of the police court this morning, and his case was continued a day for sentence.

The cases of C. F. Gamble, George Skinner, and Mark Pedro, charged with violation of the ordinance prohibiting the discharge of fireworks on the sidewalks, and placing explosives on the car tracks, were called in Department 2 of the police court this morning, and were continued, pending the filing of complaints.

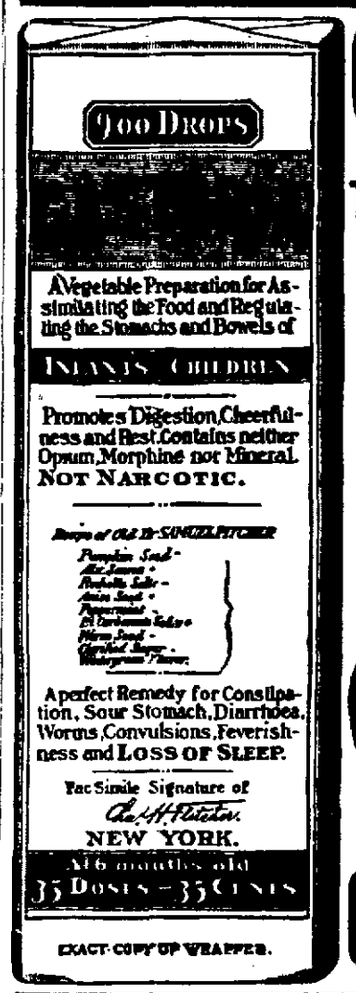

EXACT COPY OF WRAPPER.

CASTORIA

For Infants and Children.

The Kind You Have Always Bought

Bears the Signature of Chas. H. Fletcher.

In Use For Over Thirty Years

CASTORIA

THE CENTAUR COMPANY, NEW YORK CITY.

BRYAN IN HOUSE OF COMMONS

He Is Given a Luncheon By a Former Congressman.

LONDON, July 5.—W. J. Bryan was an interested visitor to the House of Commons this afternoon, as the guest of John Burns, president of the local government board, who introduced Mr. Bryan to a number of British politicians.

Former Congressman Jefferson M. Levy of New York, gave a luncheon party today at the Carlton Hotel in honor of William J. Bryan. The dining room was prettily decorated in flowers and the stars and stripes. The guests included Mr. and Mrs. Hamilton McCormick of Chicago, Mr. and Mrs. Oscar Straus and Colonel Hunsicker and Mrs. Hunsicker.

VICTIMS ROBBED WHILE ASLEEP

William Jorgenson, residing at 673 Fourteenth street in San Francisco, reported to the local police this morning that while he was asleep in a saloon somewhere in this city yesterday, he was robbed of $7 and a silver watch. He has no idea of the location of the saloon.

Joseph Lore reported that he went to sleep last night in a room at the Colombo hotel, at Second and Broadway, which was also occupied by two other Italians, and that when he awoke this morning he found that $20 had been stolen from the pocket of his trousers, which he had rolled up and placed under his pillow before going to bed.

George W. McKim of 1025 Chester street reported that he had lost a watch and $20 in coin either in this city or in San Francisco yesterday while celebrating the Fourth.

Mrs. G. Griggs, residing at 569 Twenty-eighth street, reported to the police that her pocketbook containing $75 in coin and two checks for $10 each on the Bank of Hayward, had been stolen from her yesterday by pickpockets while she was on one of the Key Route trains.

Lawrance Connolly, whose home is at 1921 Woolsey street in Berkeley, reported to the Oakland police this morning that he had come to this city yesterday to celebrate the Fourth, and that while under the influence of liquor he had been robbed of a gold watch, a gold chain, four gold shirt studs, two money orders for $60 and $12 in coin.

Connolly's recollection of what happened after he accumulated his Fourth of July "jag" is very hazy, and he has no idea of the identity of the party or parties who secured his money and jewelry. All that he knows is that he was "cleaned out."

STREET CAR MEN

beginning work for the company have to put up a deposit. Lacking this sum we advance it through our Loans to Salaried People, without security, repaid in small sums, at the VERY LOWEST rates. All confidential. OAKLAND LOAN & TRUST CO., N. W. Cor. 10th and Broadway. Hours 9 to 4. Call or write.

For Sale.

Thomas motorcycle at a bargain. In good shape, $65. Recycle House, at corner of Sixteenth and San Pablo.

PUNISH GUILTY ONES IN WRECK

Those Responsible for Recent Catastrophe in England to be Held.

NEW YORK, July 5.—Lord Northcliffe, better known as Sir Alfred Harmsworth the publisher, arrived yesterday on the Kaiser Wilhelm der Grosse to visit forest land in Newfoundland which the Harmsworth corporation has obtained from the colonial government for the manufacture of paper pulp for its publications.

Lord Northcliffe had as fellow passengers Charles Whibley, chief writer for Blackwood's Magazine and one of the leading critics on the Spectator, and K. W. Wilson, leading writer on English labor topics, and also author of the standard work, "Ironclads in Action."

Lord Northcliffe had not heard of the railroad accident in which twenty-three persons, mostly Americans, lost their lives, until informed by a reporter who met him on the ship. He said:

"We have very few accidents in England. The people that are wrong will be punished, and the inquiry will be a very, very thorough one."

Of insurance matters, Lord Northcliffe said:

"I don't believe American companies remaining in England, unless they put up a surplus to meet their claims, will be able to do business."

"Do you have a paper trust in England?" he was asked.

"We don't have any trust at all," said he. "No trusts. John Bull is so stupid that he won't have any trusts. Say that. Say those very words."

A good, clean, wholesome medicine, pleasant and agreeable to take, no griping, no pain. Lash's Bitters.

NEWEST FOR THE EYES

The Kryptok lens. This lens gives greater satisfaction than any other glass made, or ever made. You use one pair of glasses for all purposes, no matter what the age may be. No lines across the sight.

CHINN-BERETTA FACTORY OPTICAL COMPANY ON PREMISES

466 Thirteenth Street
Between Broadway and Washington.
Oakland
San Francisco, Stockton, Sacramento, Fresno.